Haywood County

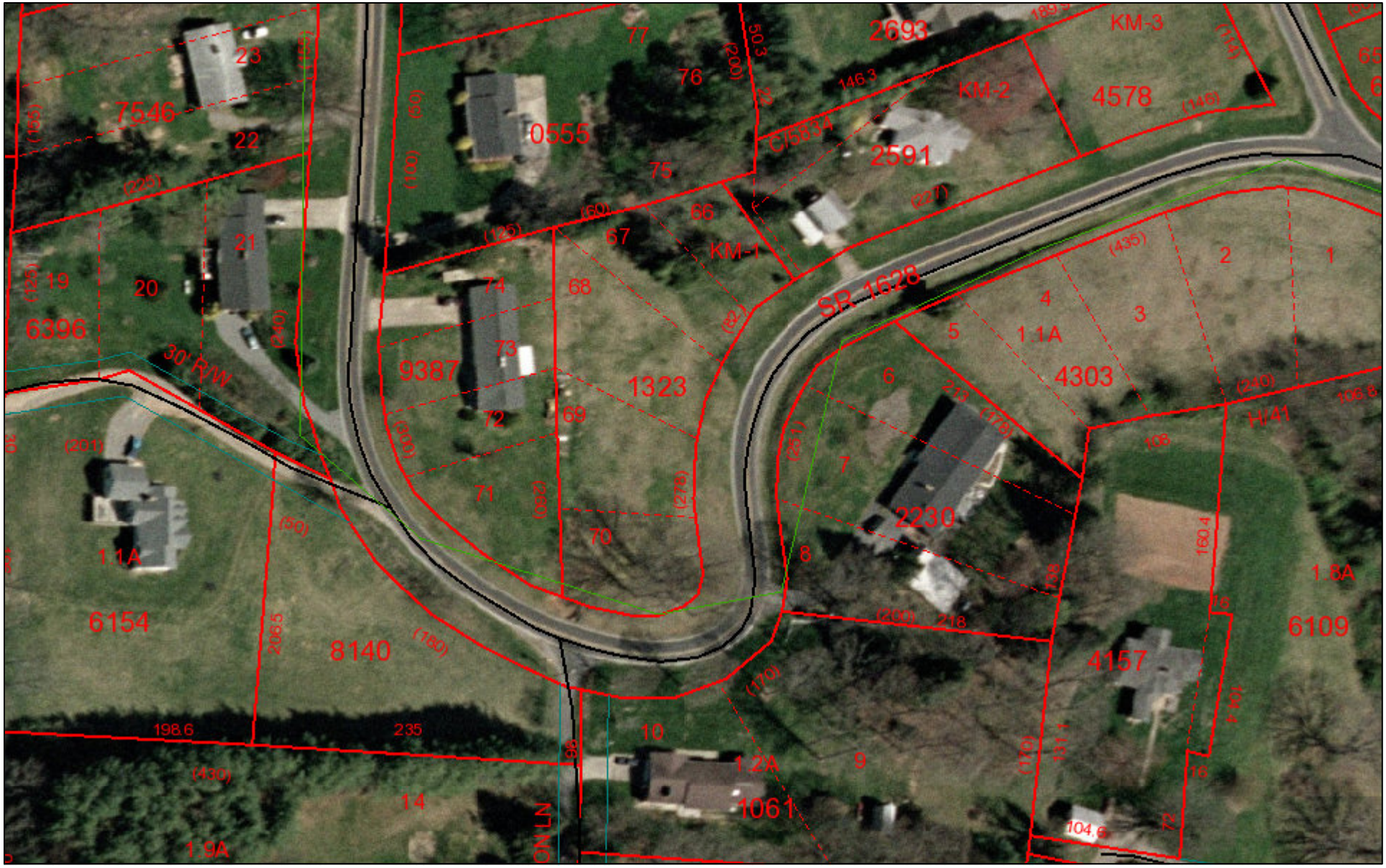

January 13, 2014

1:1,200

0 0.01 0.02 0.04 mi

0 0.015 0.03 0.06 km