

Culvert Inspection

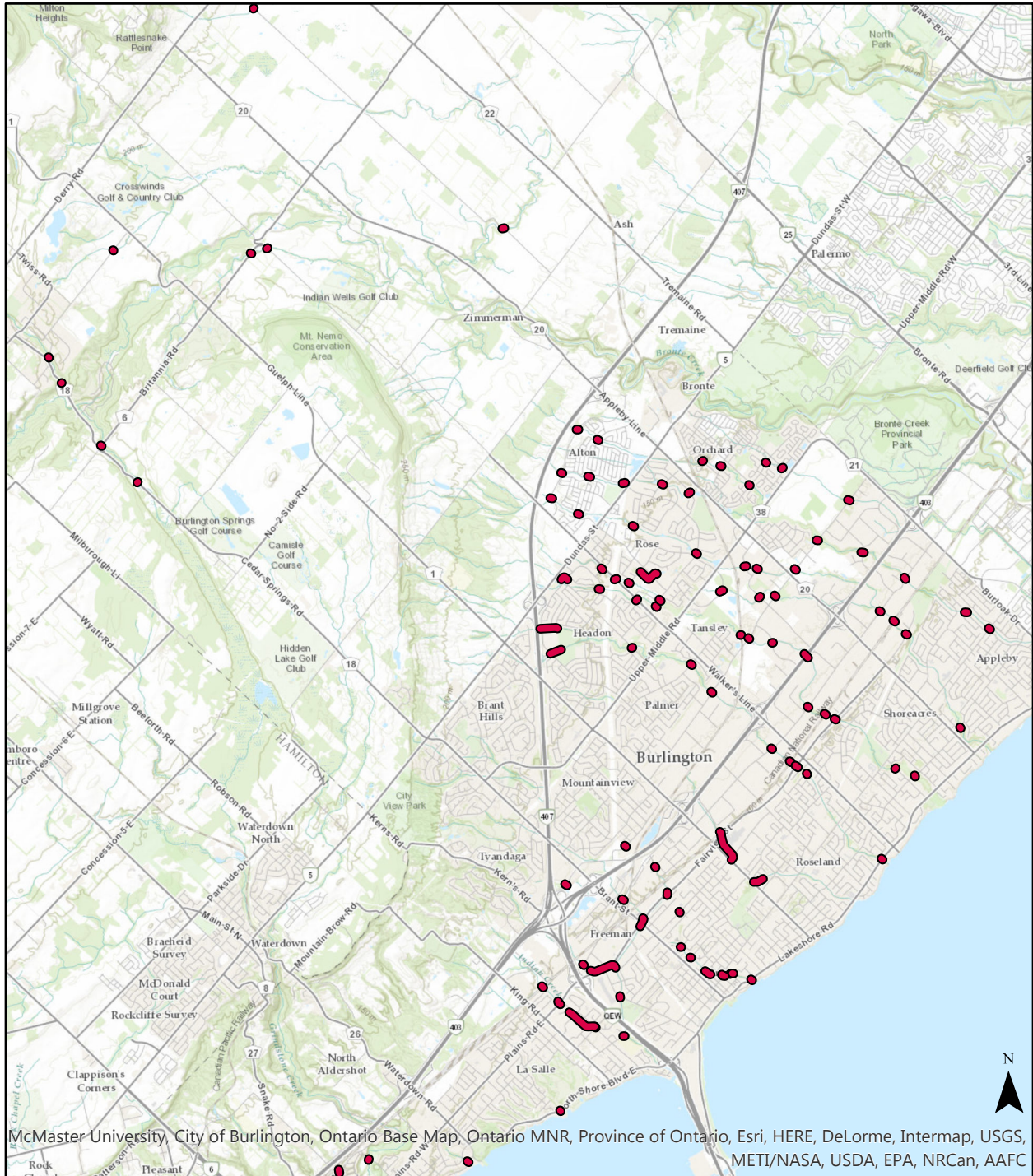

Location: Hager Crk Culvert (NSR, W. of Brant St)

Structure: Rectangular Culvert

Asset ID: 5000

Condition: Poor

Last Inspection Date: 20131020

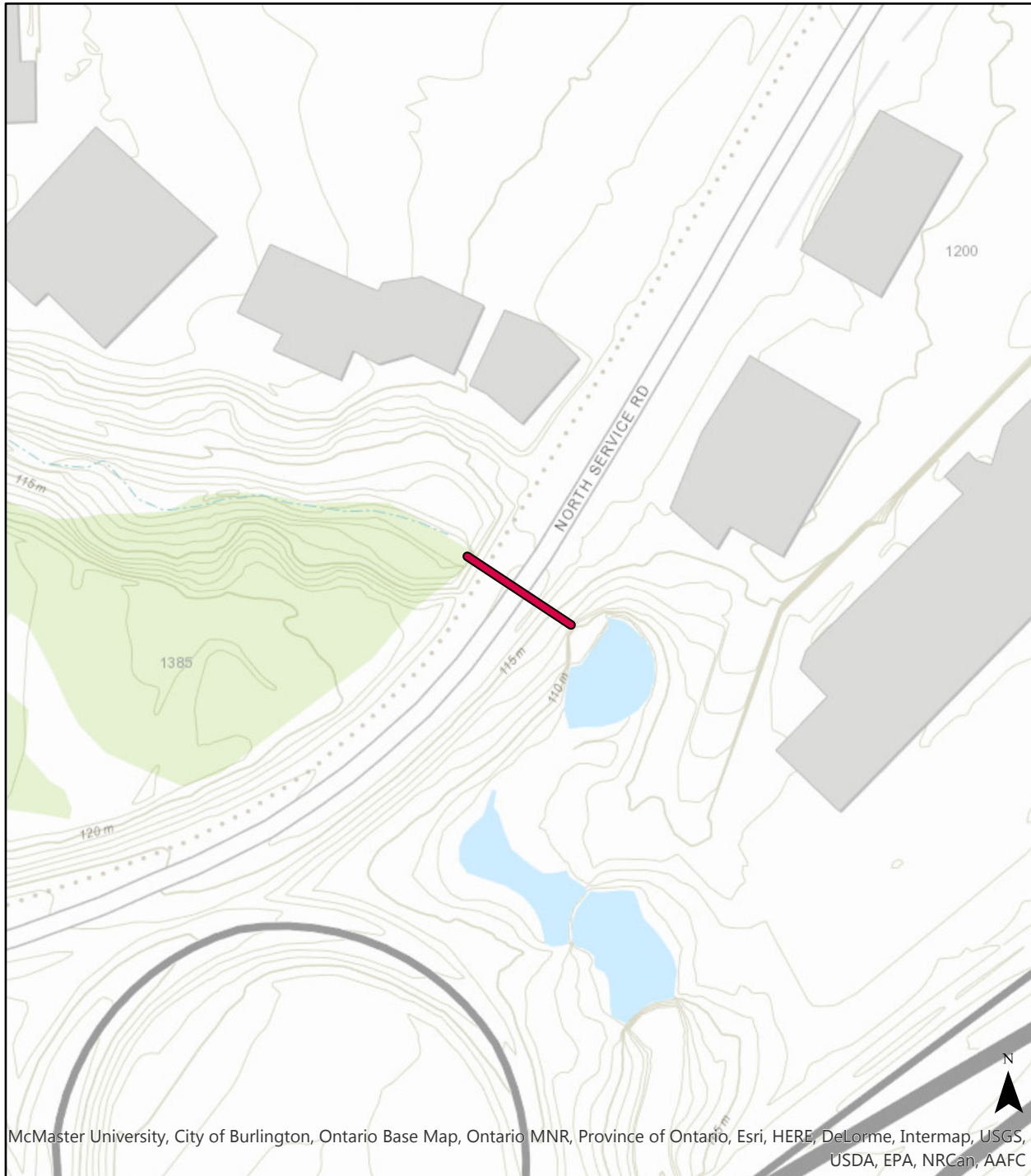

Notes: _____

Location: Corporate Dr Culvert (W. of Appleby Line)

Structure: Arch Culvert

Asset ID: 5002

Condition: Poor

Last Inspection Date: 20141012

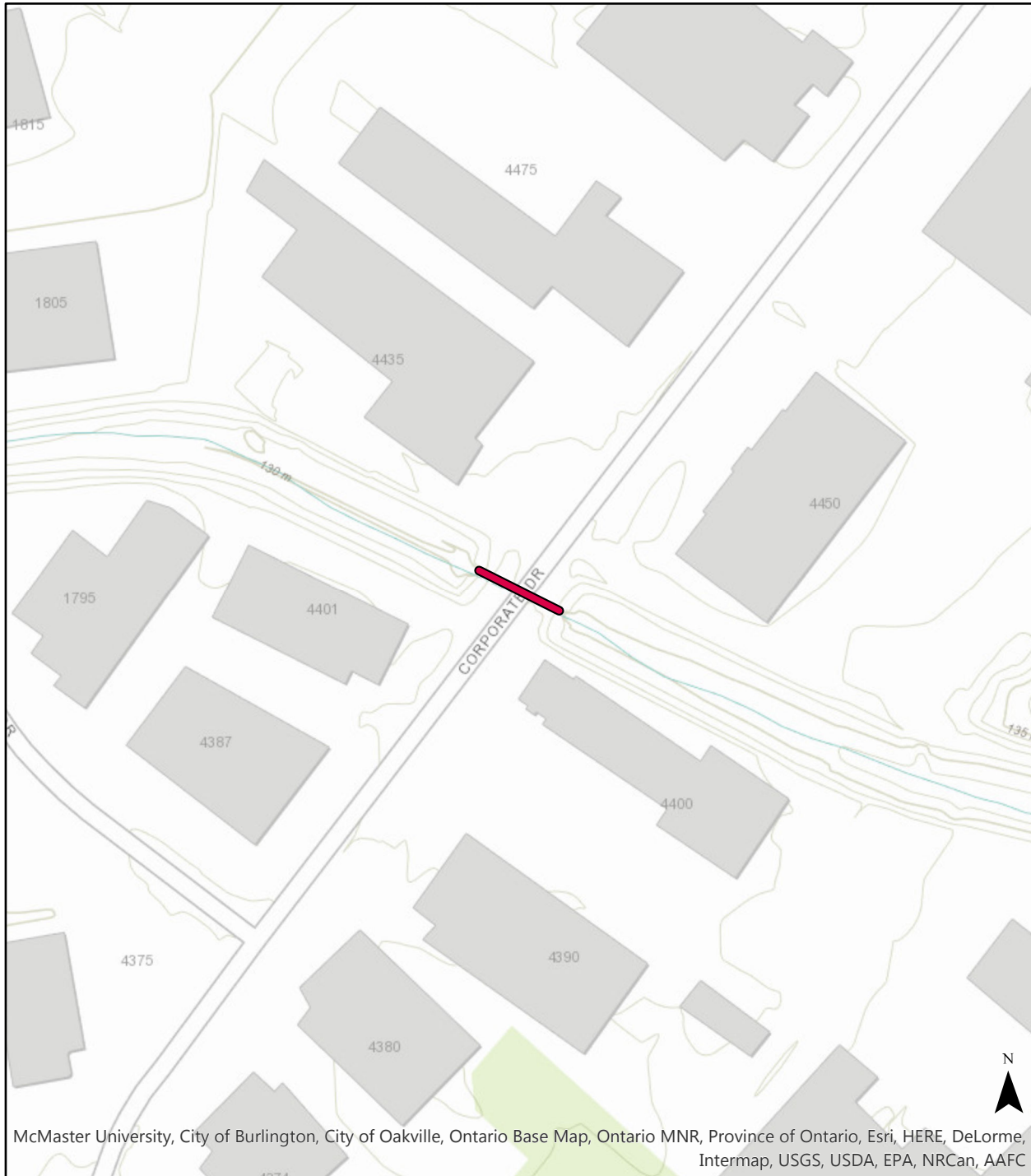

Notes: _____

Location: Harvester Rd Culvert, West of Century Dr

Structure: Rectangular Culvert

Asset ID: 5004

Condition: Bad

Last Inspection Date: 20141012

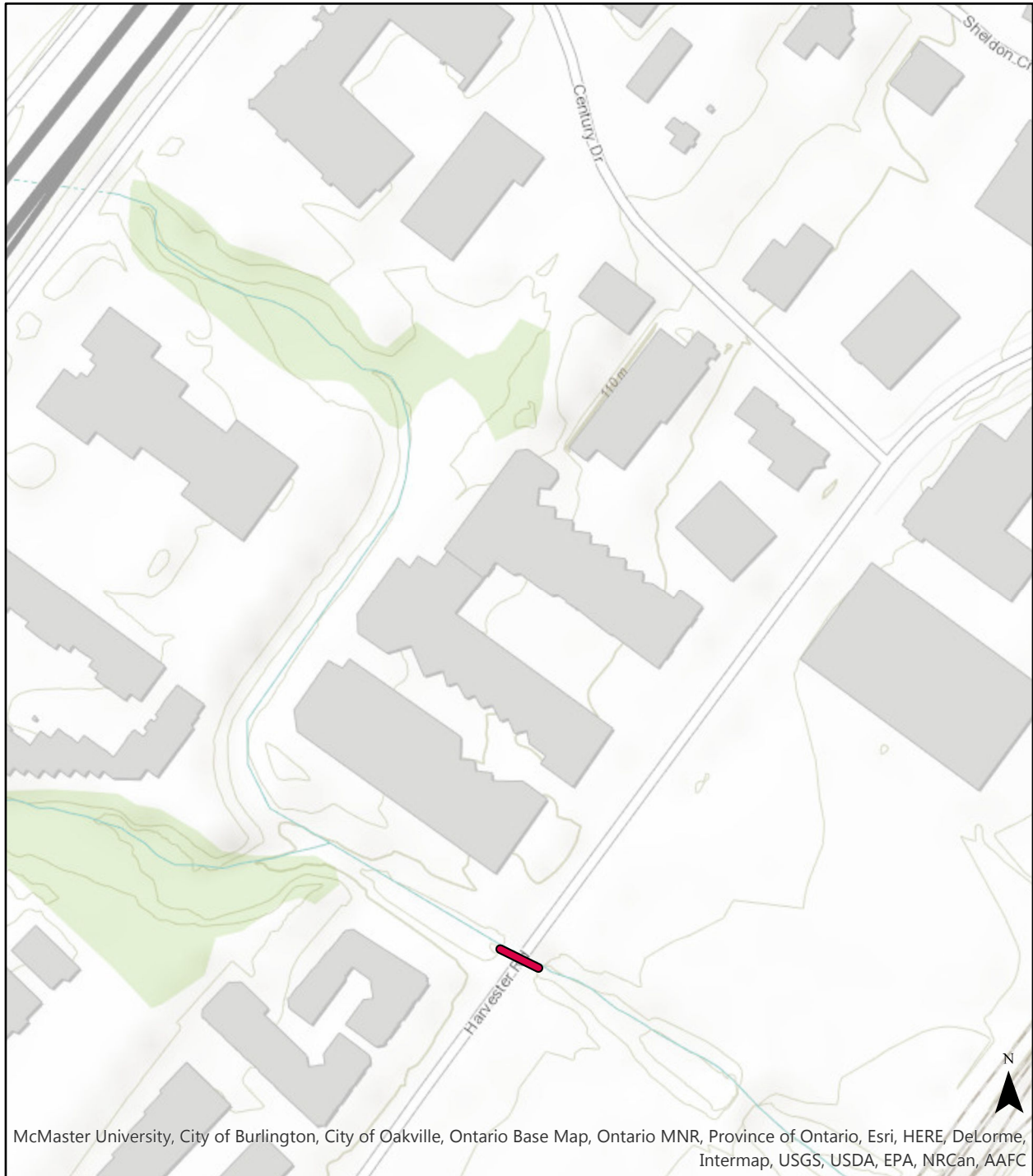

Notes: _____

Location: Britannia Rd Culvert, 150m E of Cedar Springs Rd

Structure: Hybrid

Asset ID: 5007

Condition: Good

Last Inspection Date: 20131020

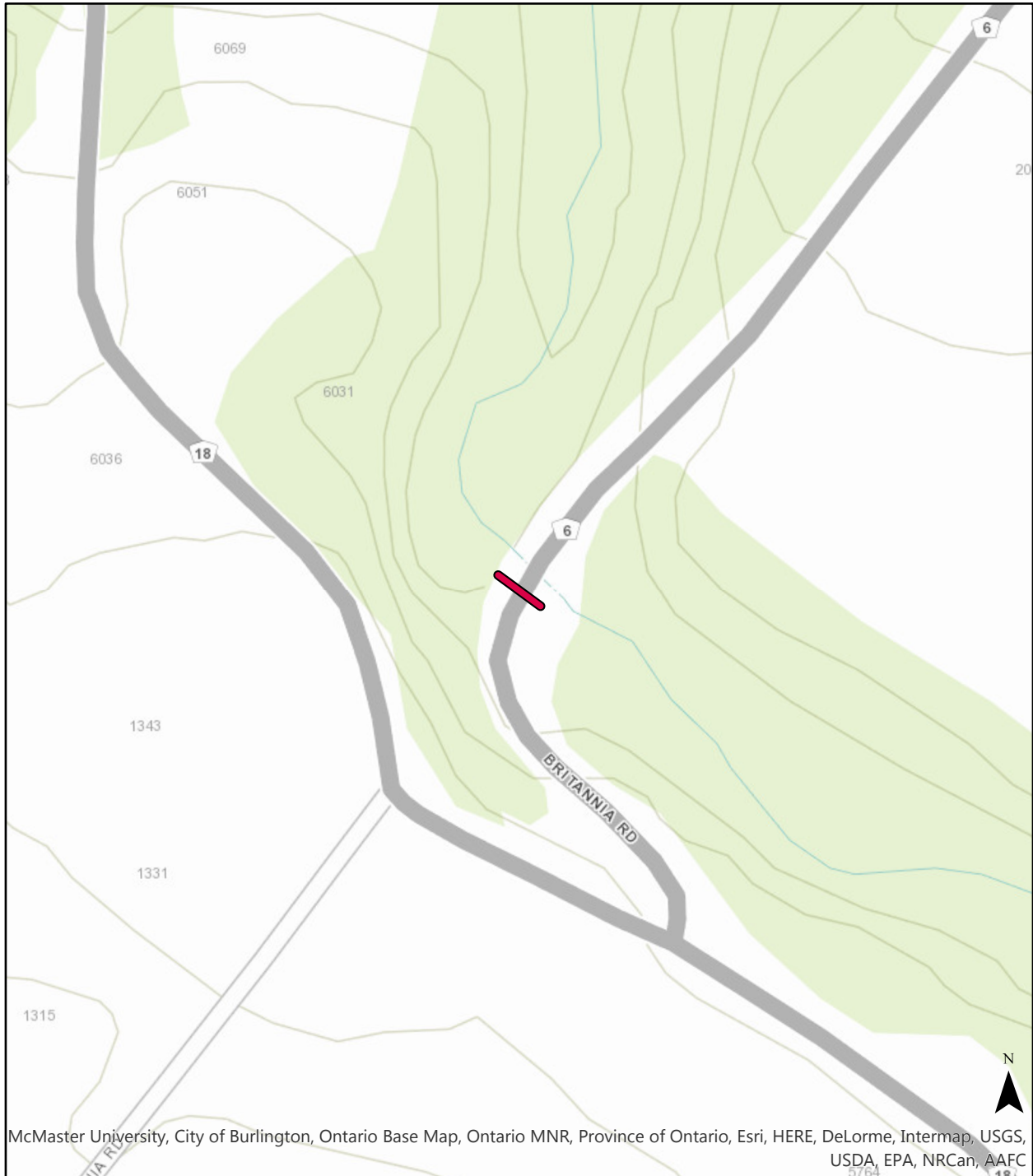

McMaster University, City of Burlington, Ontario Base Map, Ontario MNR, Province of Ontario, Esri, HERE, DeLorme, Intermap, USGS, USDA, EPA, NRCAN, AAFC

Notes: _____

Location: Bell School Line Culvert

Structure: Ellipse Culvert

Asset ID: 5008

Condition: Fair

Last Inspection Date: 20131020

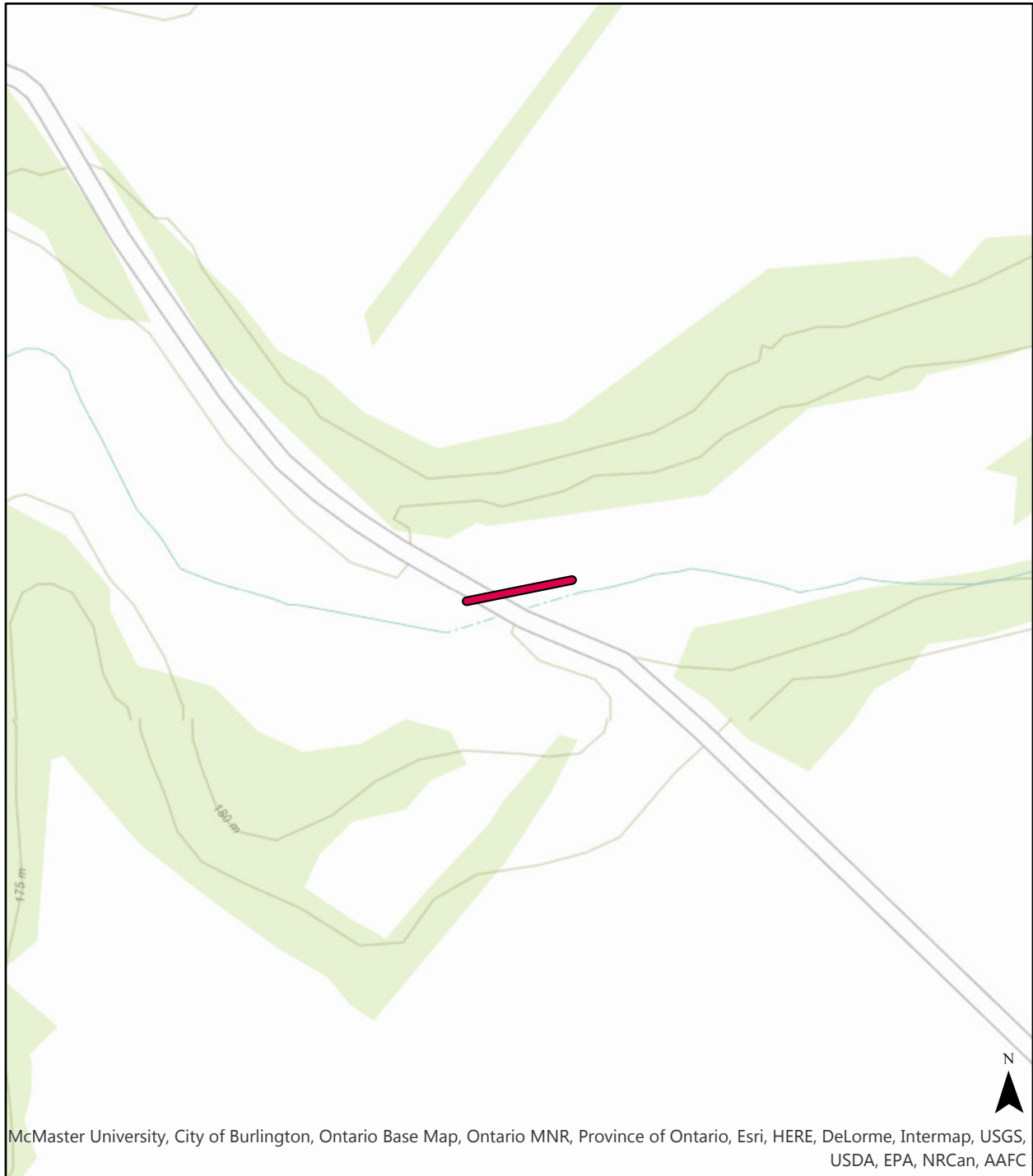

Notes: _____

Location: Maple Ave Culvert, 300m North of Richmond Rd

Structure: Rectangular Culvert

Asset ID: 5017

Condition: Fair

Last Inspection Date: 20131020

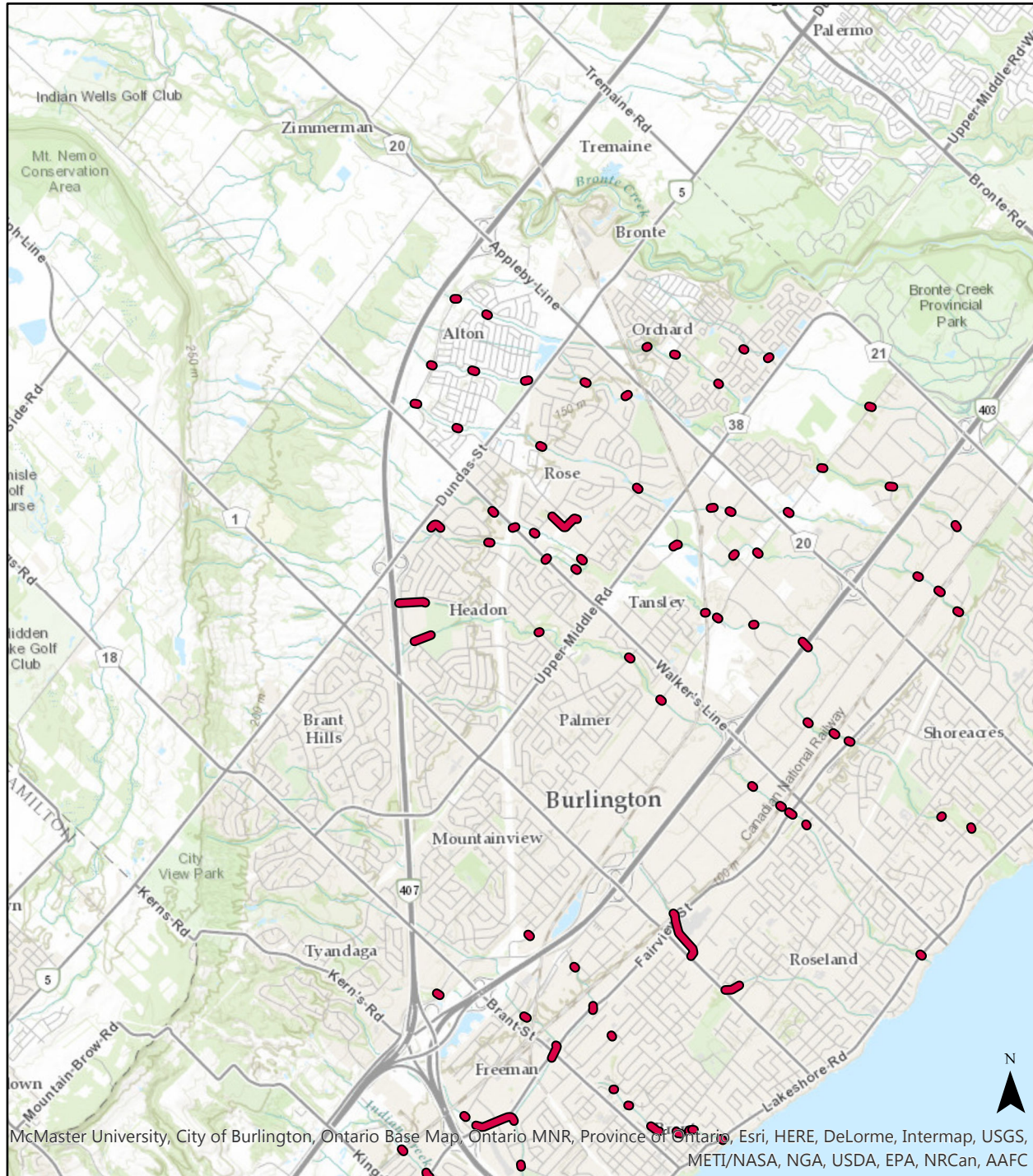

Notes: _____

Location: Palladium Way Culvert at Main Sheldon Channel

Structure: Rectangular Culvert

Asset ID: 5029

Condition: Bad

Last Inspection Date: 20131020

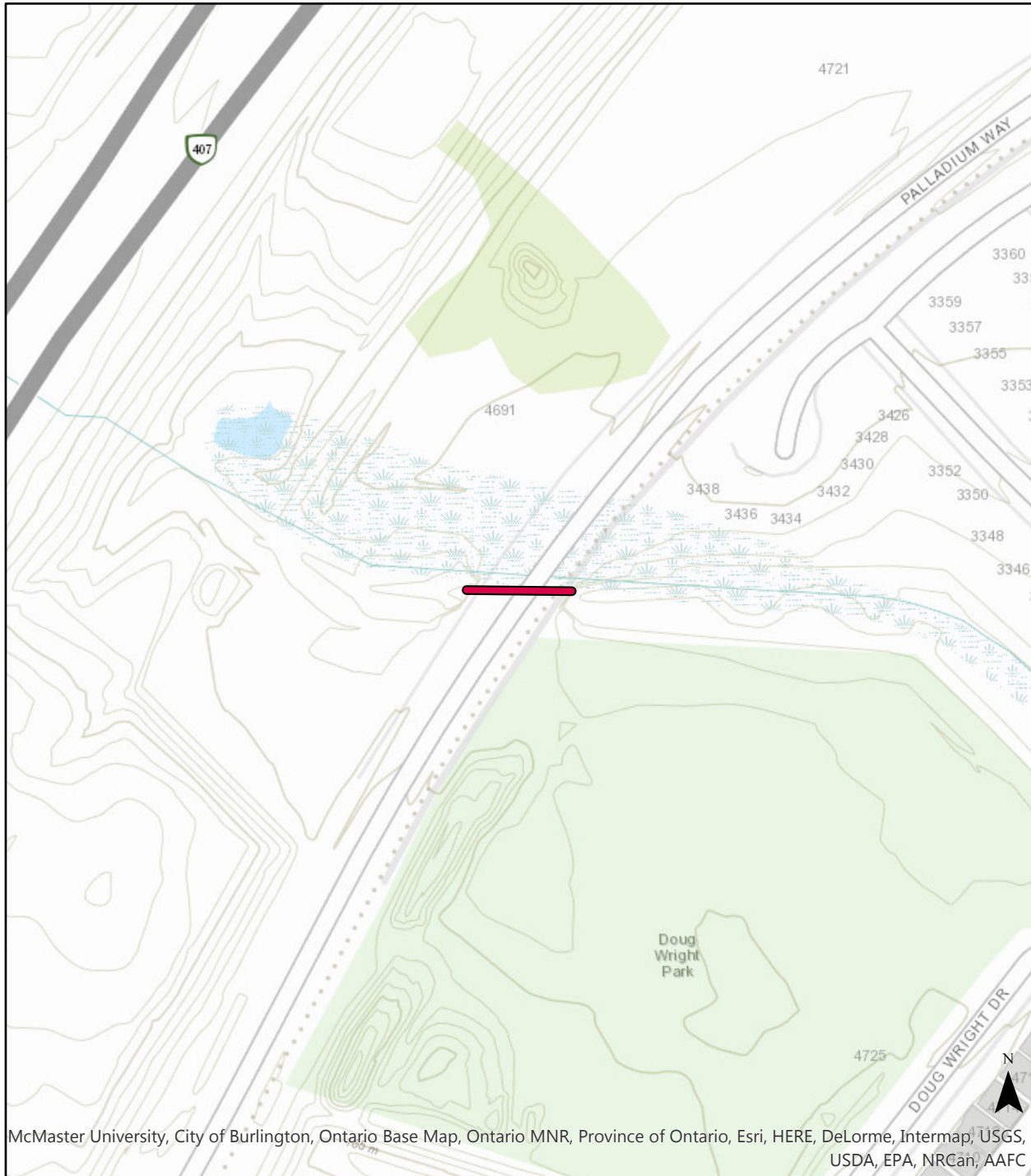

Notes: _____

Location: Shoreacres Rd Culvert, South of Shoreacres PI

Structure: Rectangular Culvert

Asset ID: 5032

Condition: Poor

Last Inspection Date: 20150415

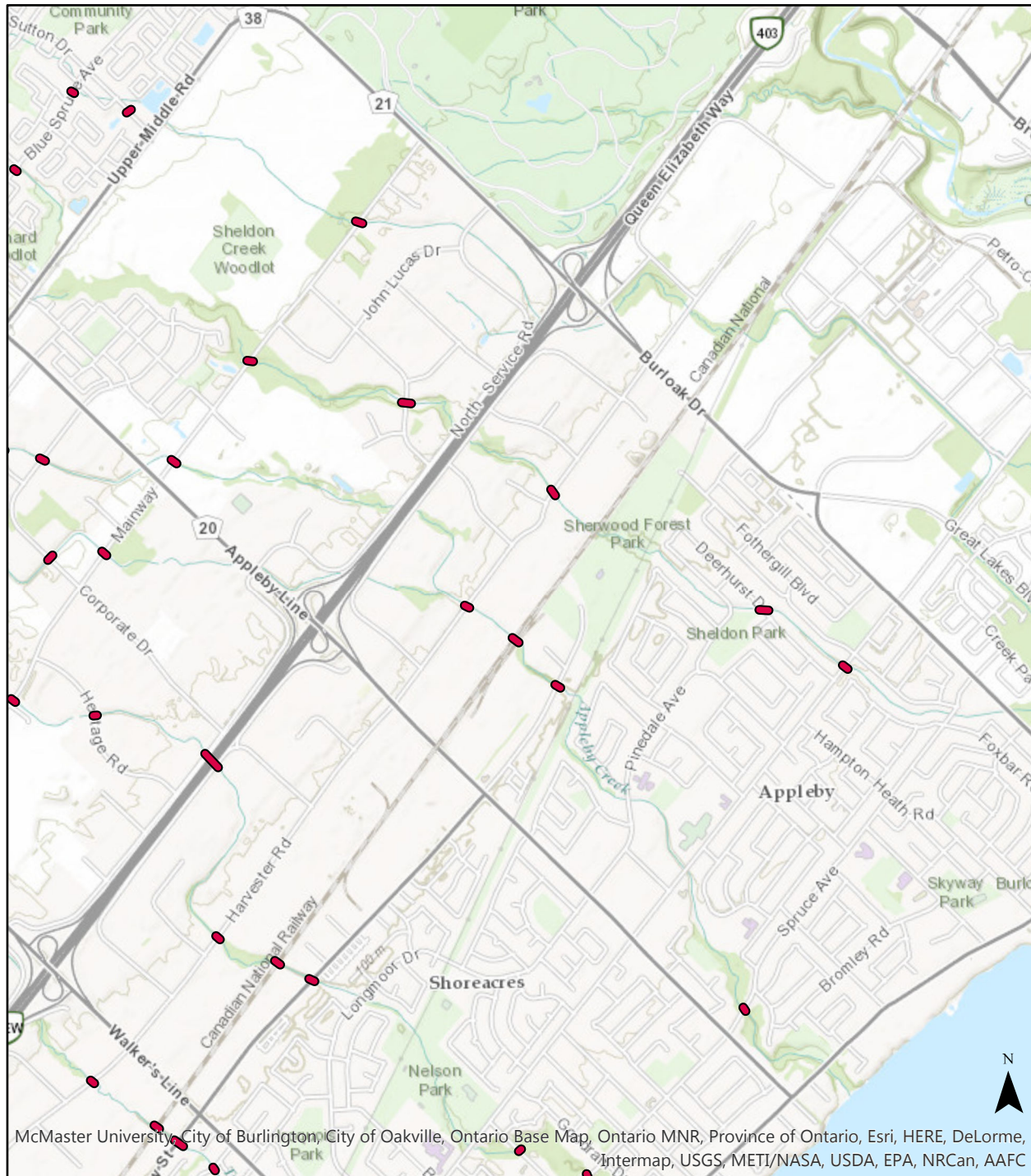

Notes: _____

Location: Sutton Dr Culvert, between Clay Ave & Downey St

Structure: Rectangular Culvert

Asset ID: 5036

Condition: Poor

Last Inspection Date: 20131020

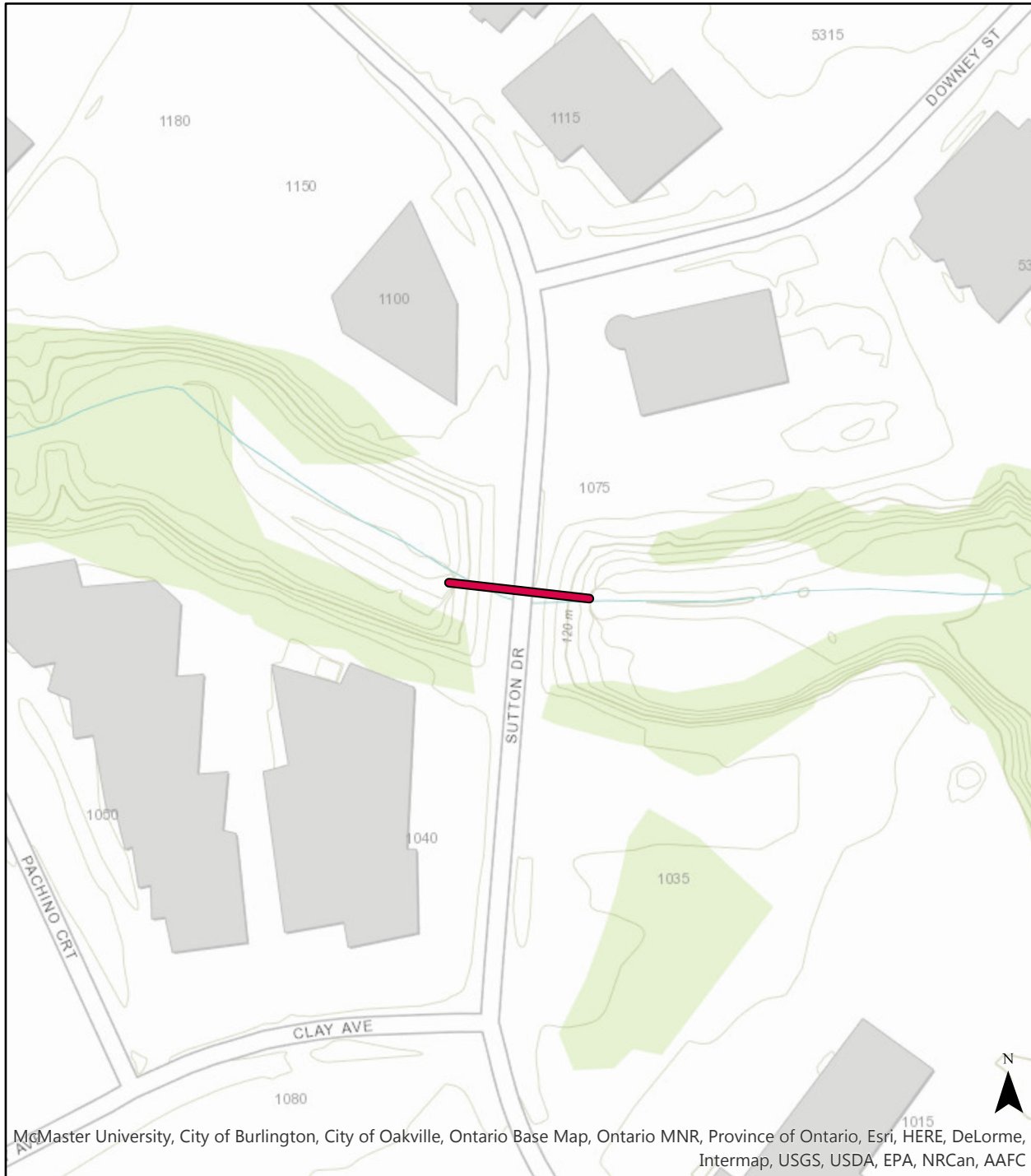

Notes: _____

Location: Pathfinder Dr Culvert (N of Oakley Cres)

Structure: Arch Culvert

Asset ID: 5042

Condition: Bad

Last Inspection Date: 20140408

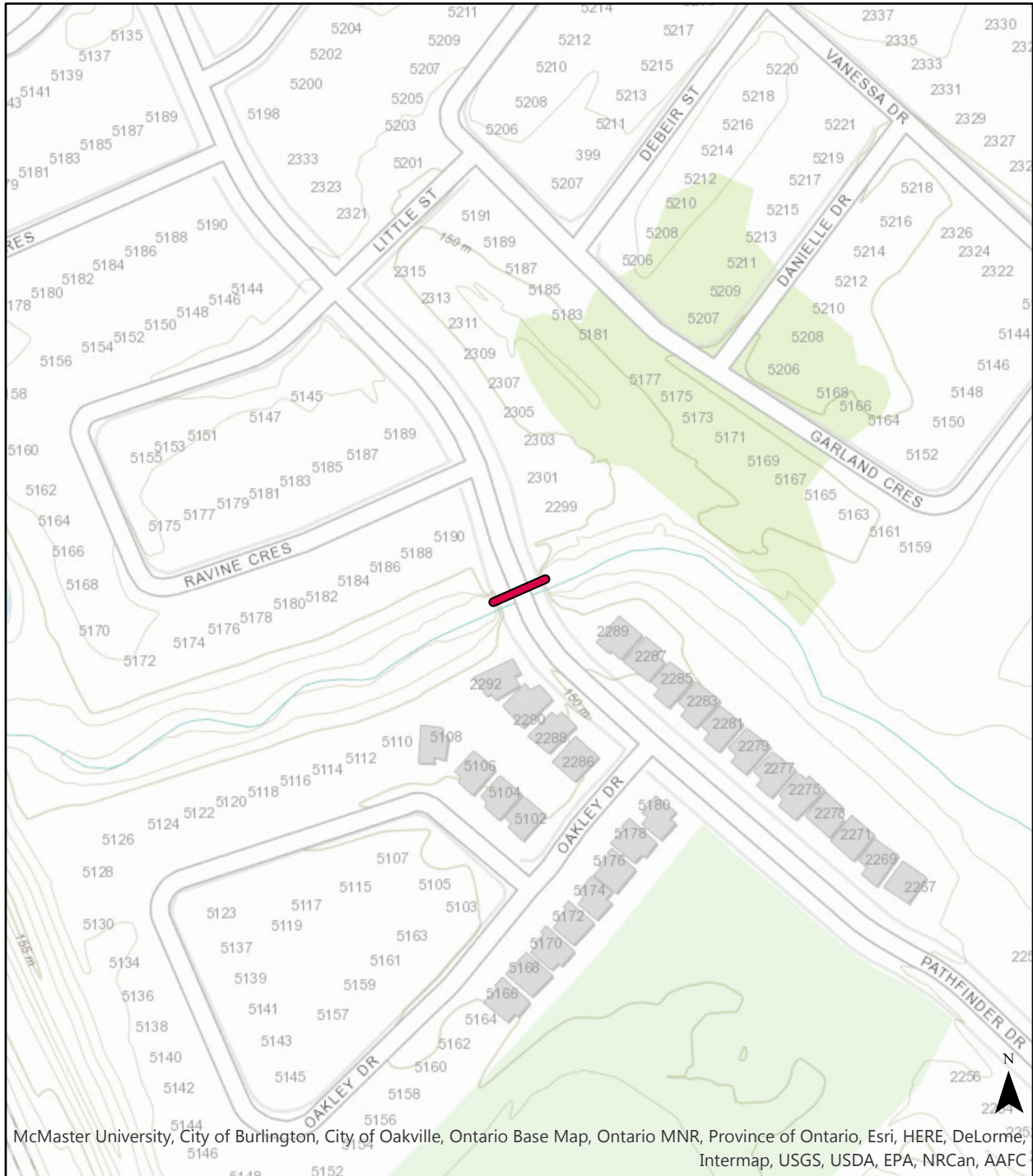

Notes: _____

Location: Walkers Line Culvert (@ Britannia Rd)

Structure: Earth Filled Arch

Asset ID: 5045

Condition: Poor

Last Inspection Date: 20140408

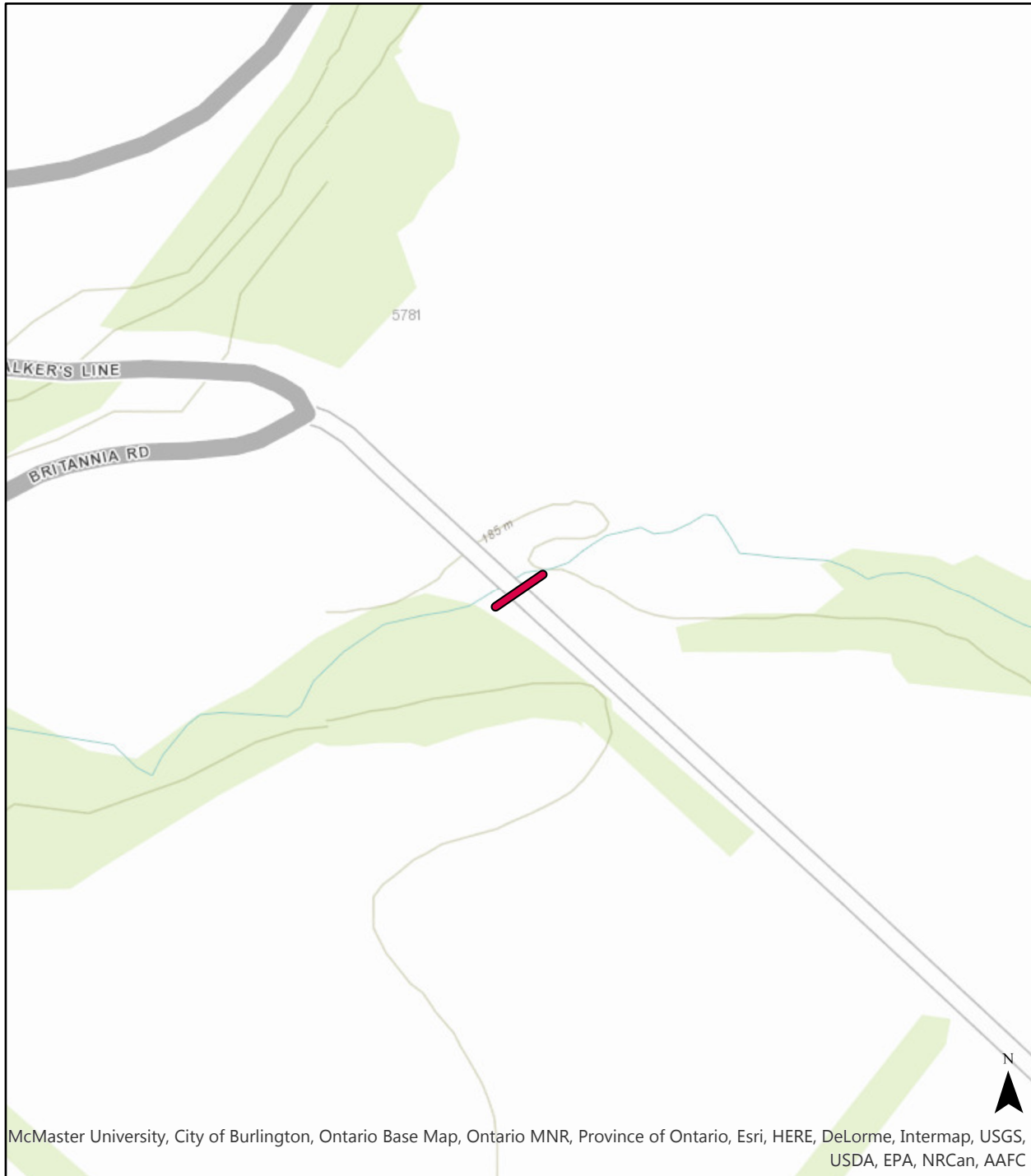

Notes: _____

Location: Mainway Culvert, West of Heritage Rd

Structure: Rectangular Culvert

Asset ID: 5066

Condition: Poor

Last Inspection Date: 20140408

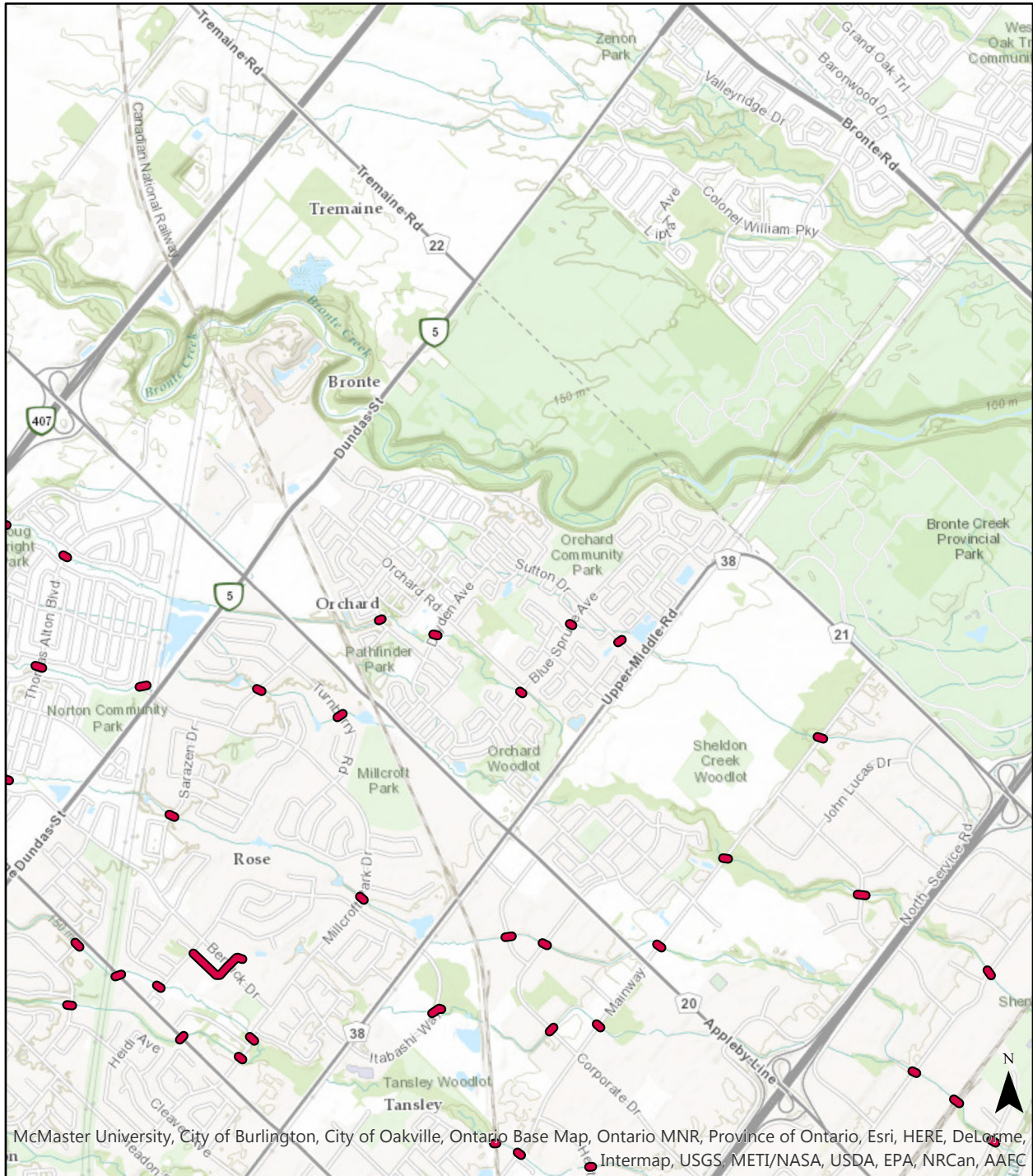

Notes: _____

Location: Berkshire Lane Culvert (West of Folkway Dr)

Structure: Rectangular Culvert

Asset ID: 5072

Condition: Poor

Last Inspection Date: 20131020

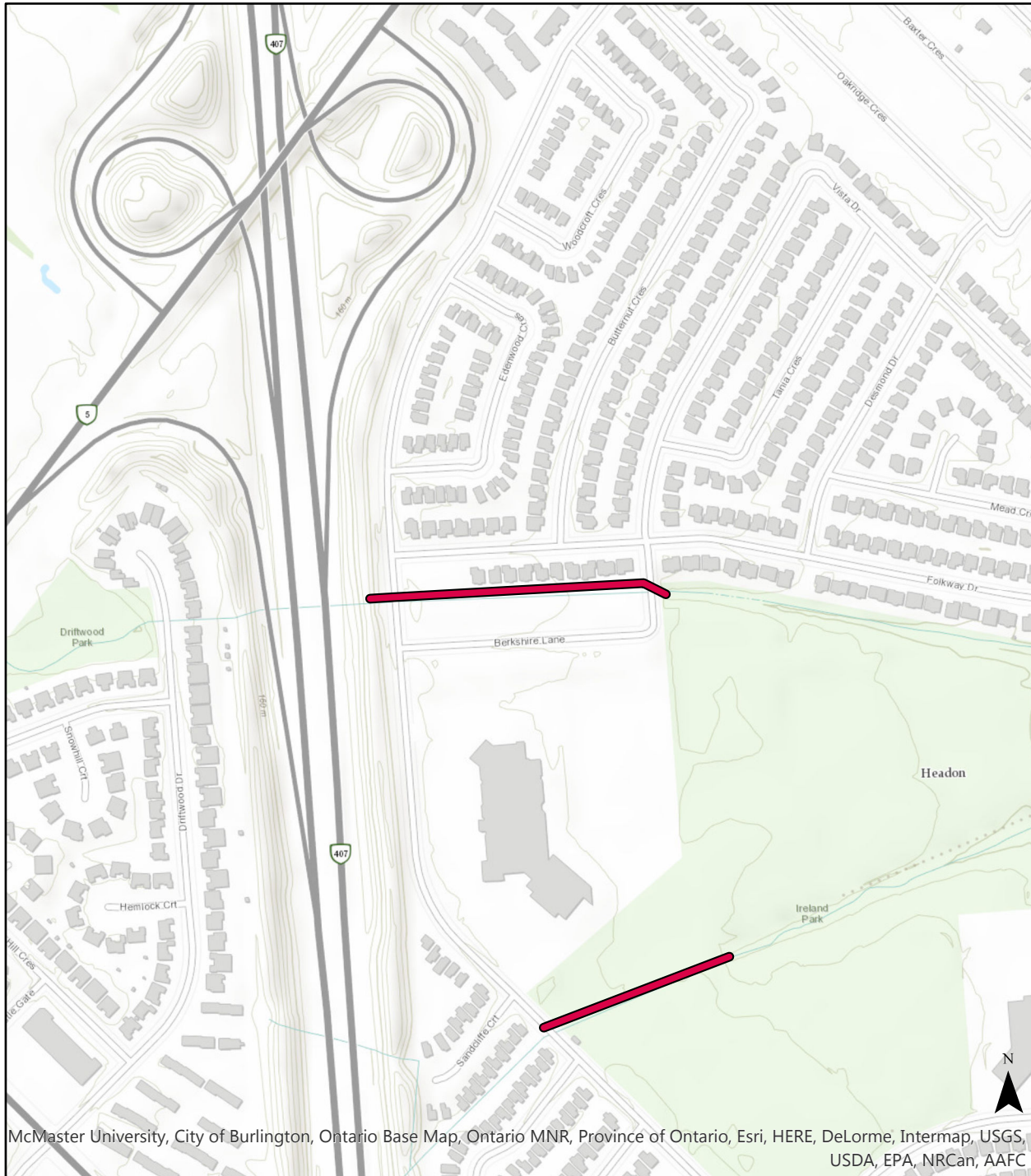

McMaster University, City of Burlington, Ontario Base Map, Ontario MNR, Province of Ontario, Esri, HERE, DeLorme, Intermap, USGS, USDA, EPA, NRCAN, AAFC

Notes: _____

Location: Walkers Line Culvert

Structure: Rectangular Culvert

Asset ID: 5078

Condition: Fair

Last Inspection Date: 20131020

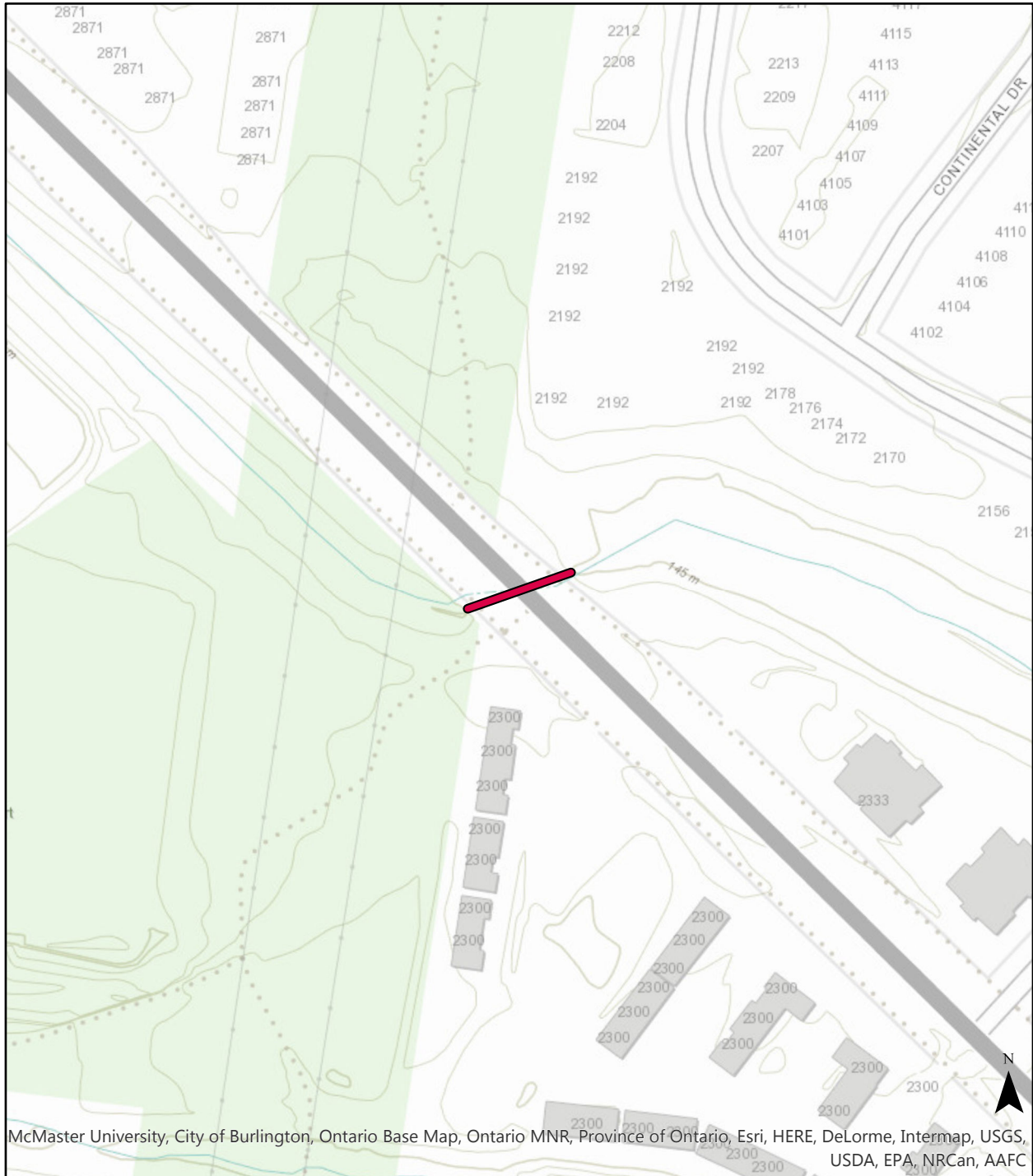

McMaster University, City of Burlington, Ontario Base Map, Ontario MNR, Province of Ontario, Esri, HERE, DeLorme, Intermap, USGS, USDA, EPA, NRCAN, AAFC

Notes: _____

Location: Mainway Culvert, East of Sutton Dr

Structure: Rectangular Culvert

Asset ID: 5083

Condition: Good

Last Inspection Date: 20131020

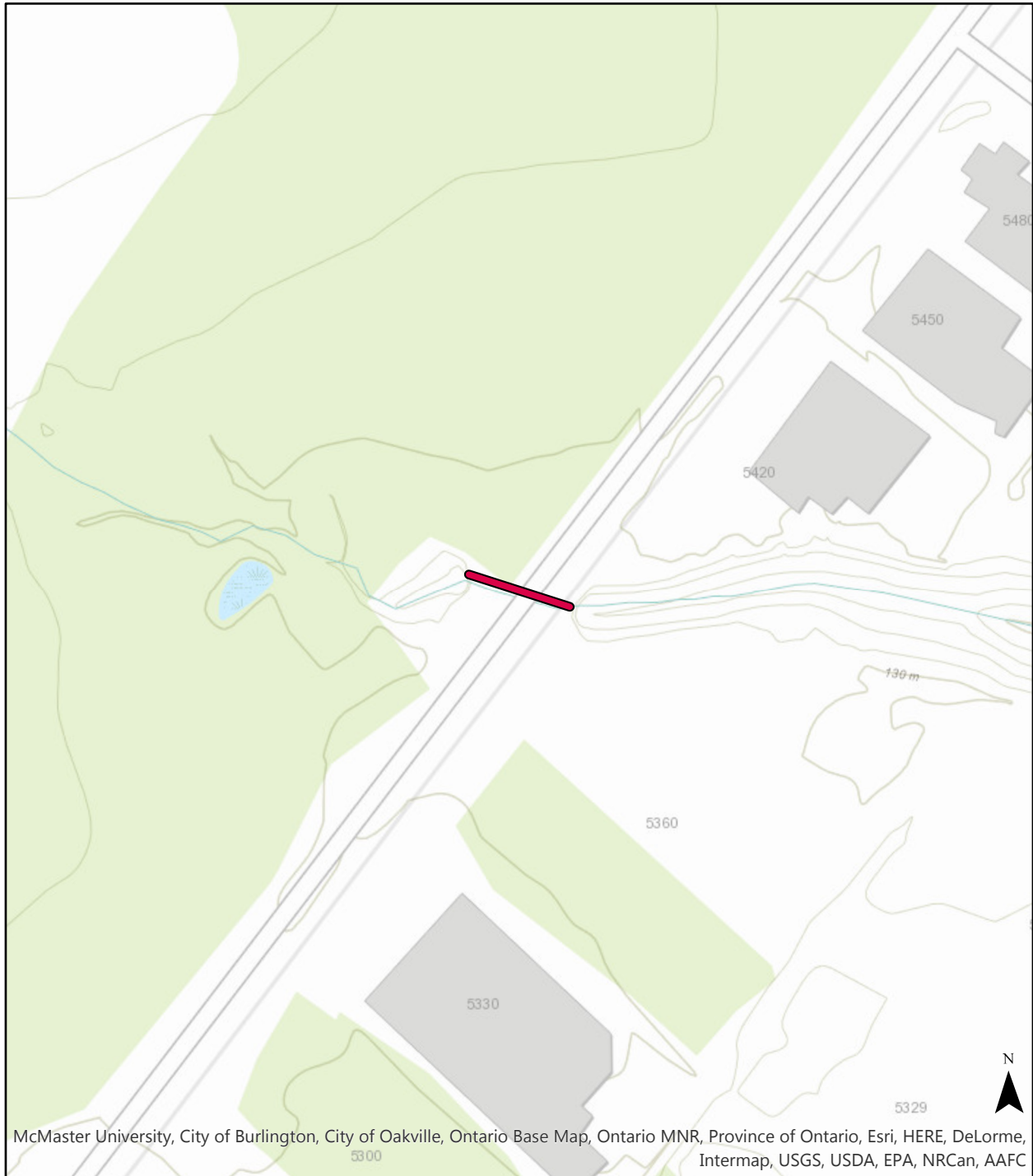

Notes: _____

Location: Headon Forest Dr Culvert, West of Northampton Blvd

Structure: Conc Box Culvert

Asset ID: 5087

Condition: Fair

Last Inspection Date: 20131020

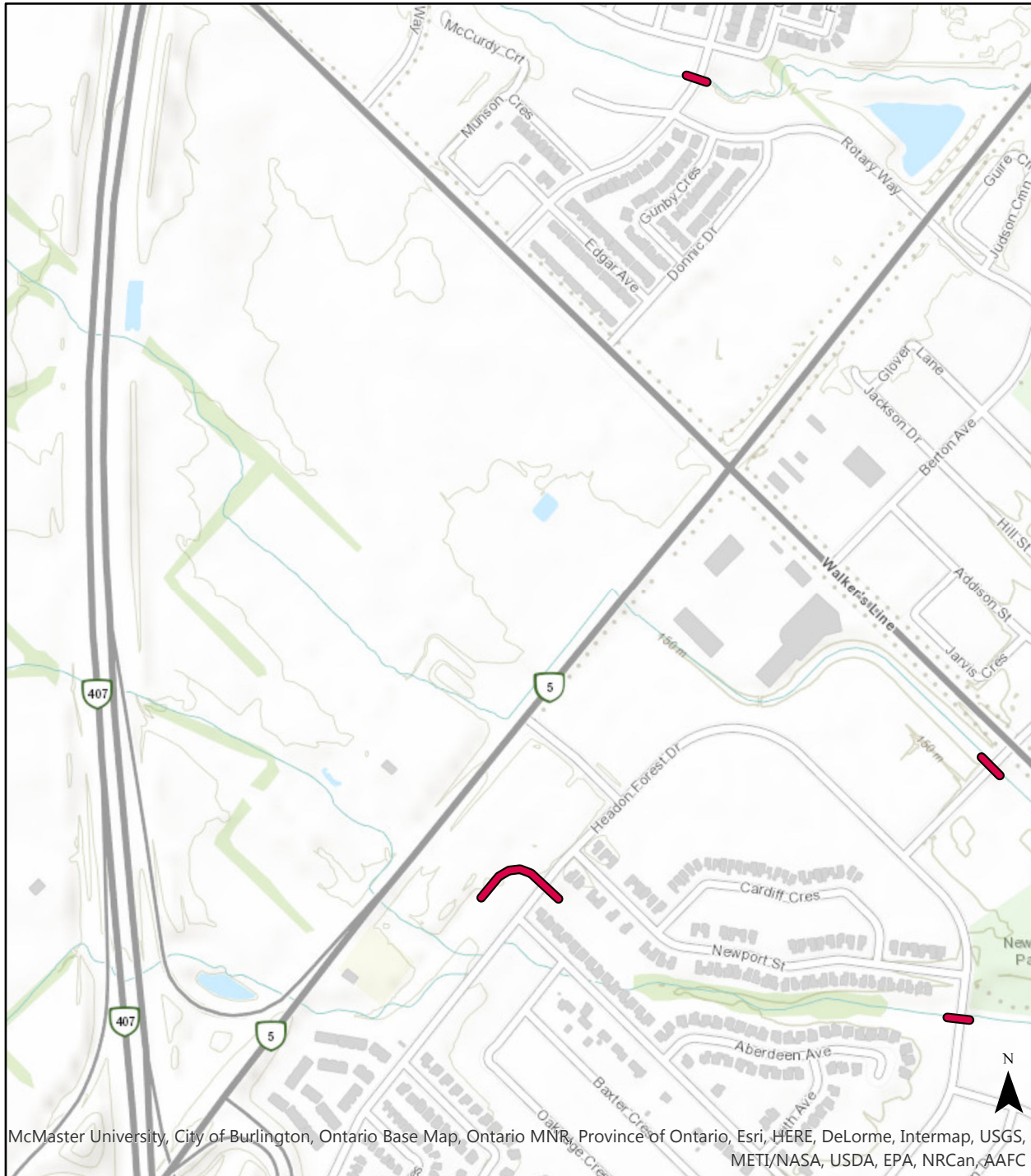

McMaster University, City of Burlington, Ontario Base Map, Ontario MNR, Province of Ontario, Esri, HERE, DeLorme, Intermap, USGS, METI/NASA, USDA, EPA, NRCan, AAFC

Notes: _____

Location: Sutton Dr Culvert (130m north of UMR)

Structure: Rigid Frame, Vertical Legs

Asset ID: 5088

Condition: Very Good

Last Inspection Date: 20131020

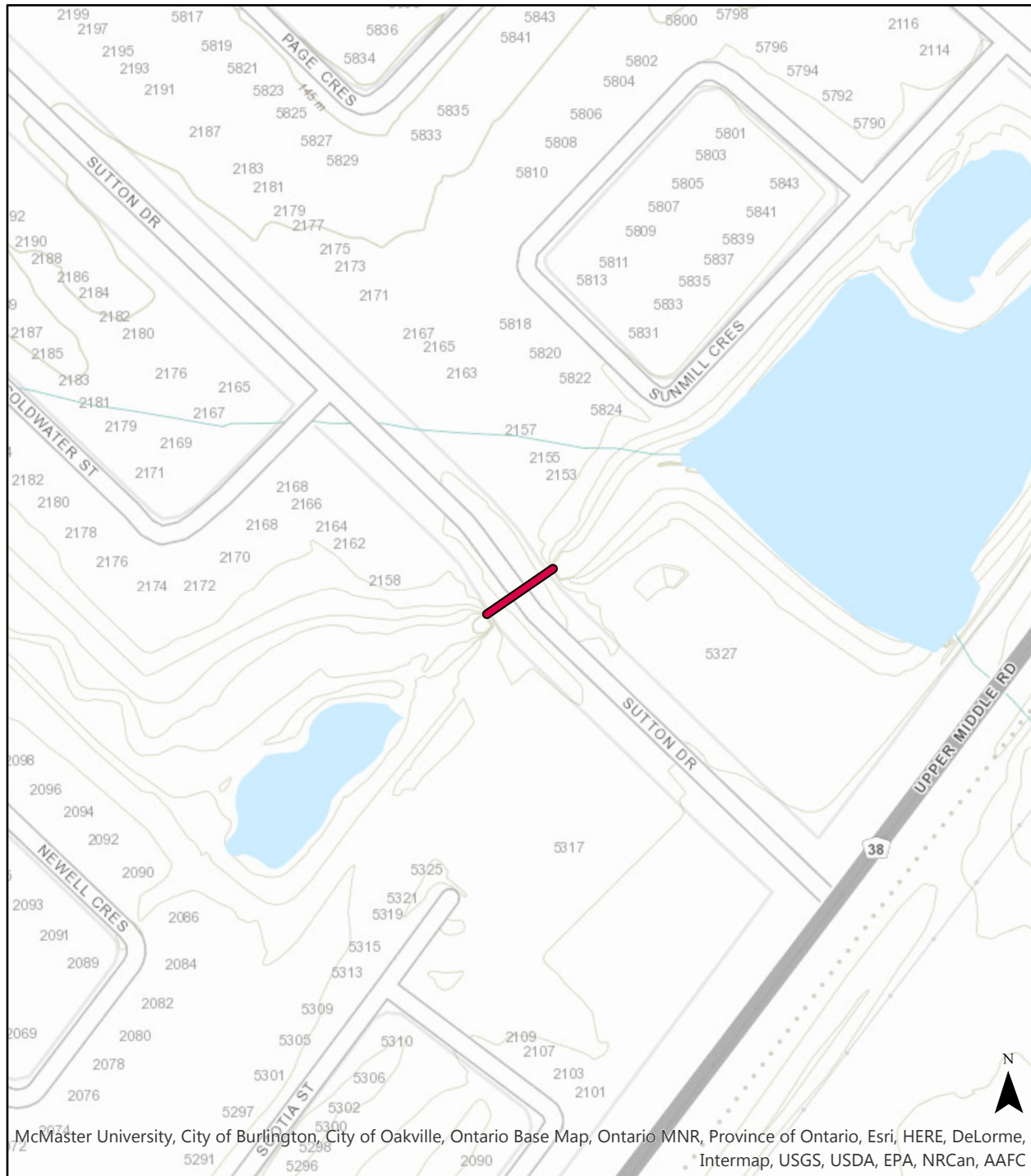

Notes: _____

Location: Heritage Road Culvert, South of Mainway

Structure: Rectangular Culvert

Asset ID: 5091

Condition: Good

Last Inspection Date: 20131020

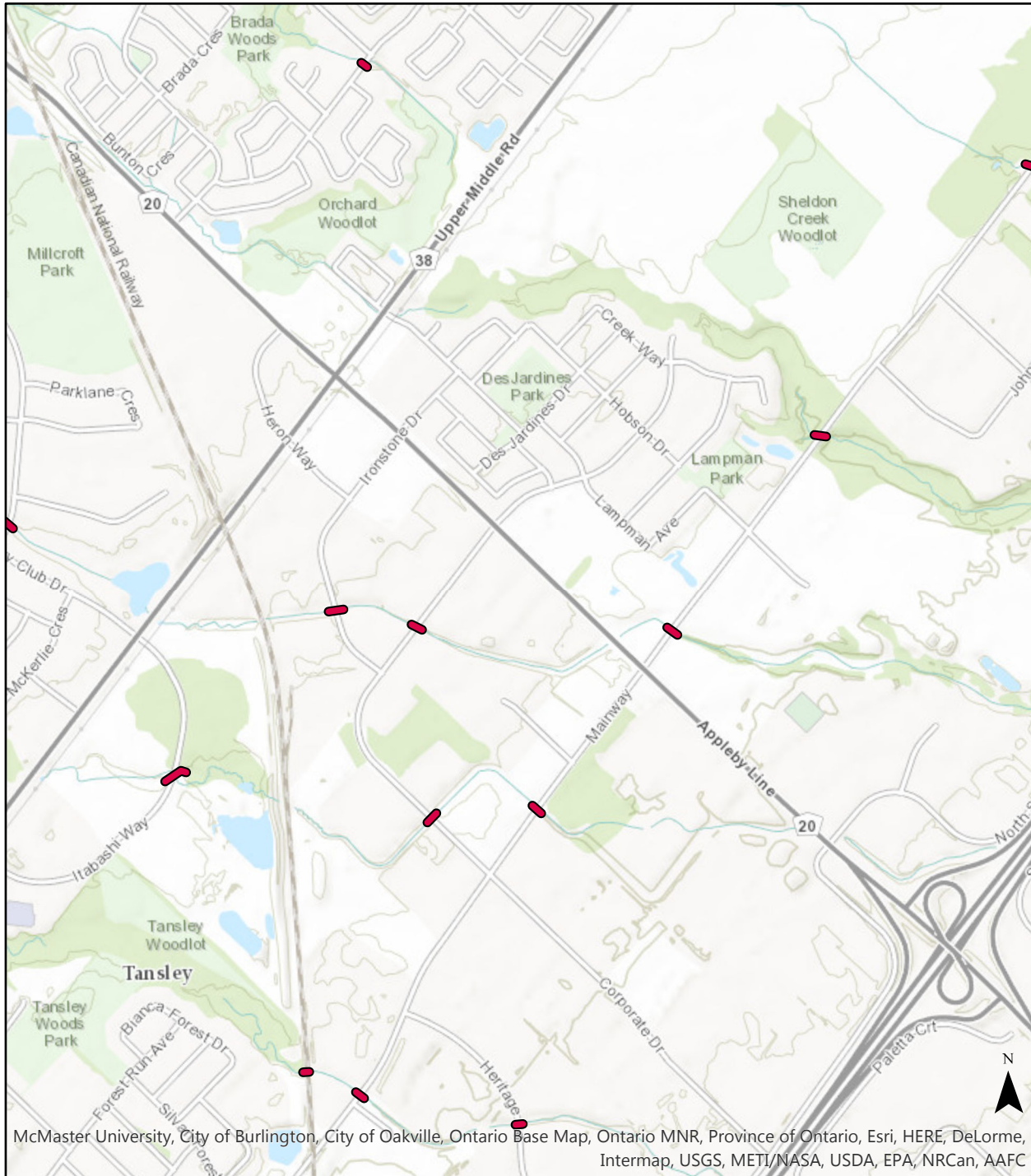

Notes: _____

Location: Itabashi Way Culvert (@ Appleby Creek)

Structure: Box Culvert

Asset ID: 5096

Condition: Fair

Last Inspection Date: 20131020

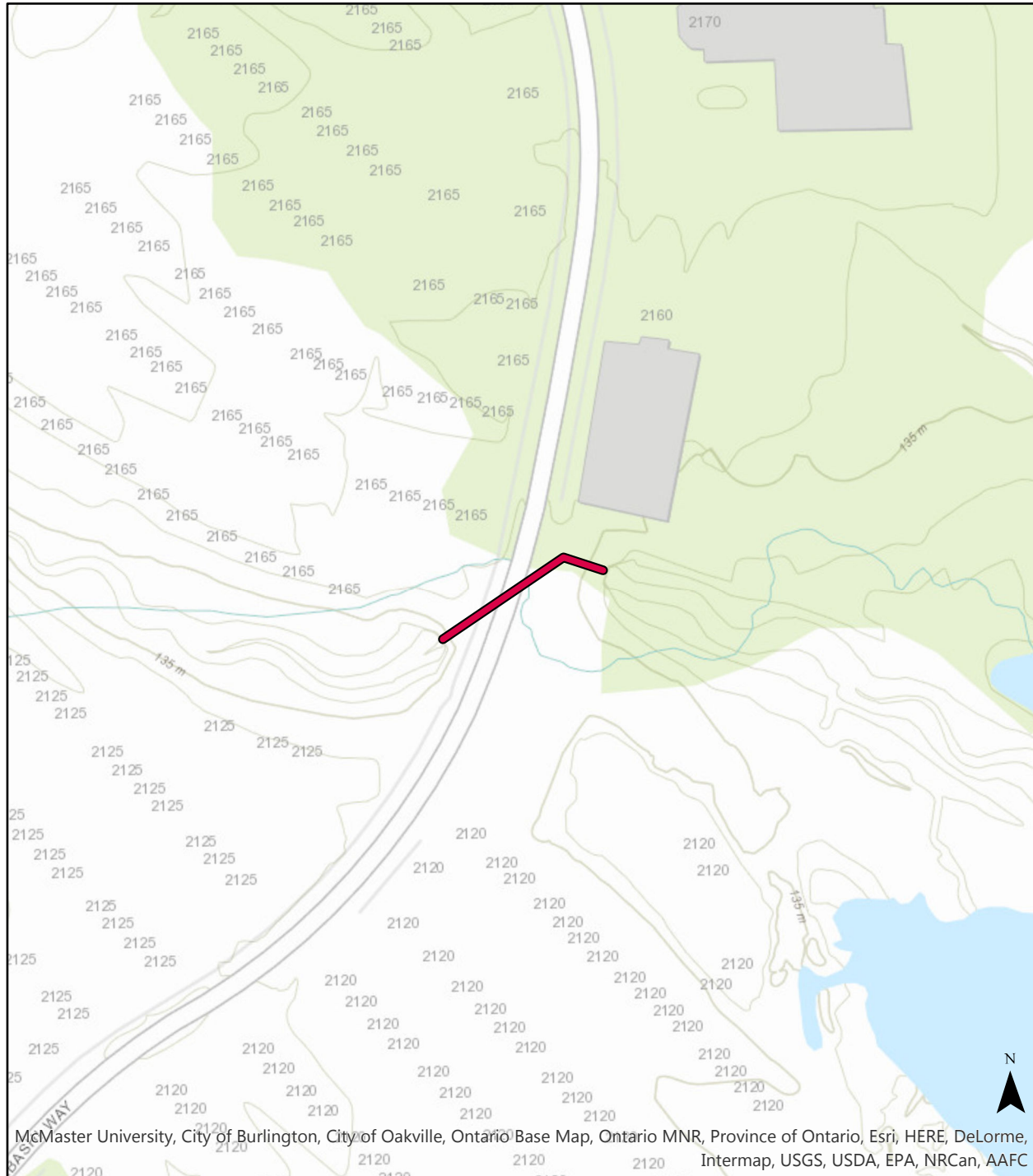

Notes: _____