

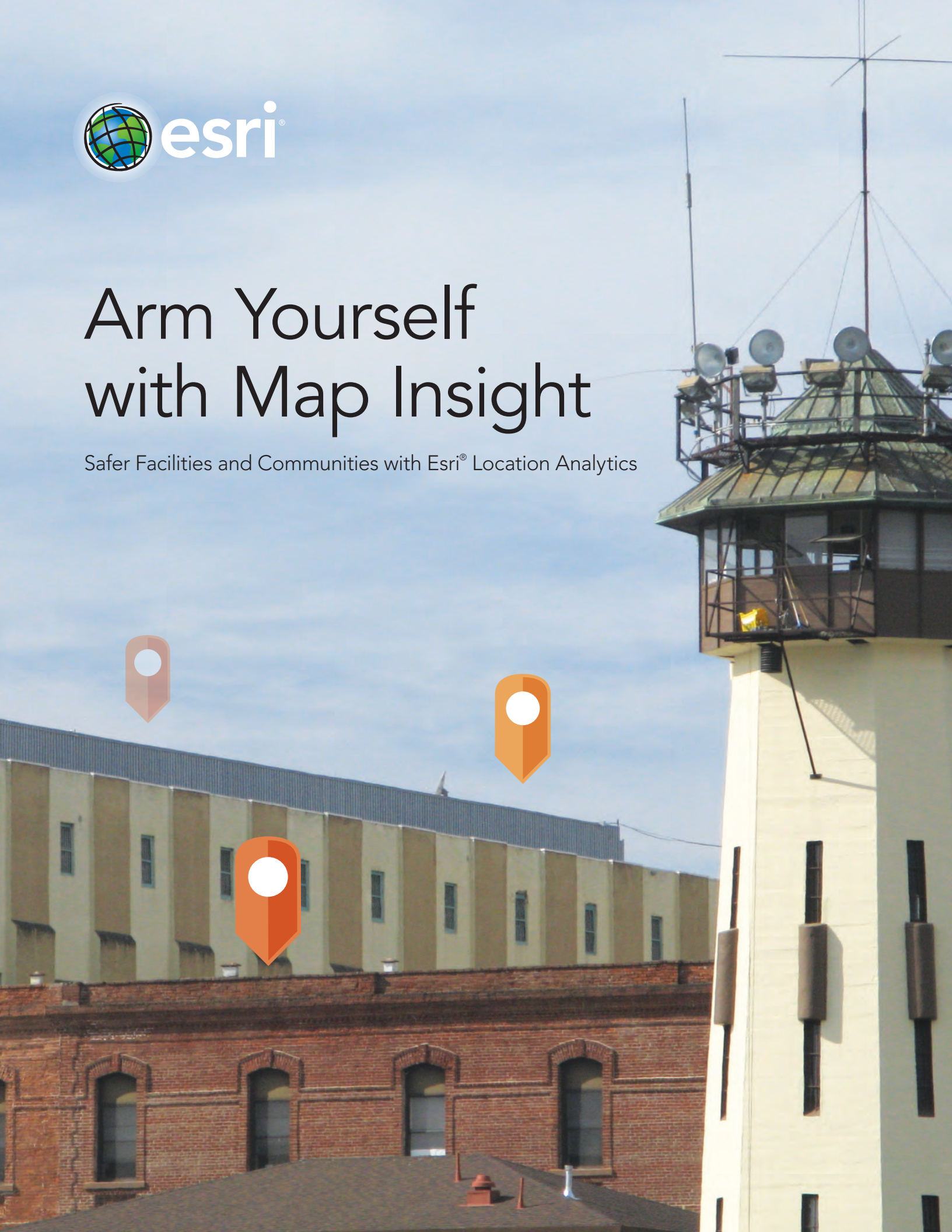

Arm Yourself with Map Insight

Safer Facilities and Communities with Esri® Location Analytics



Esri® Maps Provide a Decision-Making Shield

Law enforcement doesn't stop after the arrest. Safe and secure corrections and probation—for inmates, officers, and the community—are essential for public safety. The Esri® platform strengthens your ability to supervise and respond. Whether you work in corrections, probation, or parole, Esri maps connect your staff, offenders, and resources. You'll have powerful yet easy-to-use tools to help you understand your data, plan ahead, and respond quickly.



With Esri technology, you can integrate existing systems and databases at local, state, and federal levels to supply complete information and make more informed decisions with easy access to maps and location analytics.

Use location-based intelligence to

- Allocate staff and resources.
- Track, monitor, and report.
- Communicate and share information.
- Build situational awareness.
- Streamline case management.

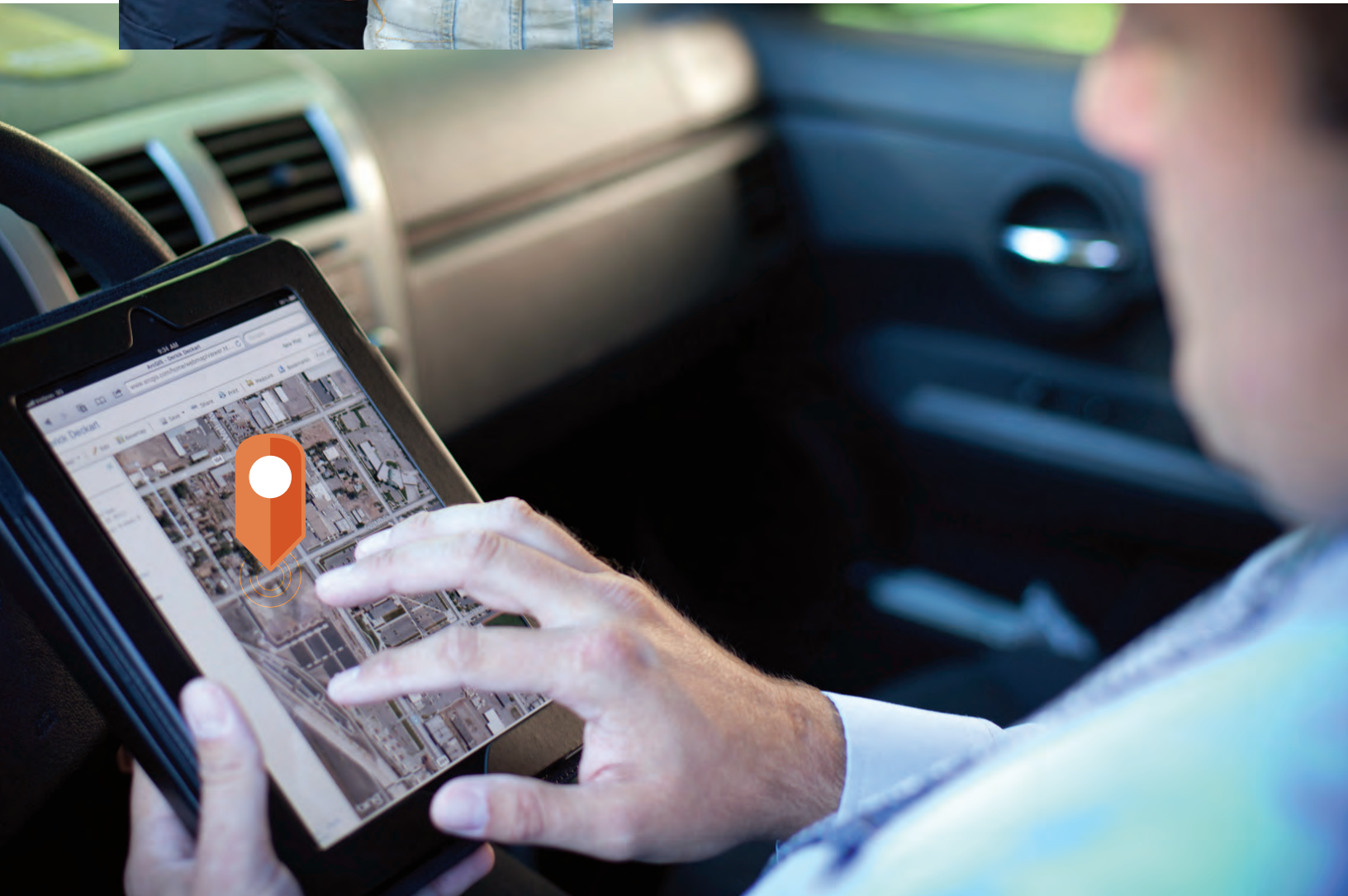

Secure, Reliable Corrections

Improve your safety and security conditions using information-packed maps. High-tech map visualization takes the guesswork out of managing at-risk populations. Give staff geotechnology they'll instantly use—without training—to prepare for and respond to anything.

Link your surveillance capabilities—the electronic eyes and ears of the facility—with Esri as part of your common operating picture. You can organize logistics and operations using map views of facilities, staff, equipment, supplies, and more.

Use digital maps to

- Uncover violence-prone areas.
- Structure inmate activity.
- Monitor high-risk inmates.
- Track gang movement.
- Identify high-risk inmates.

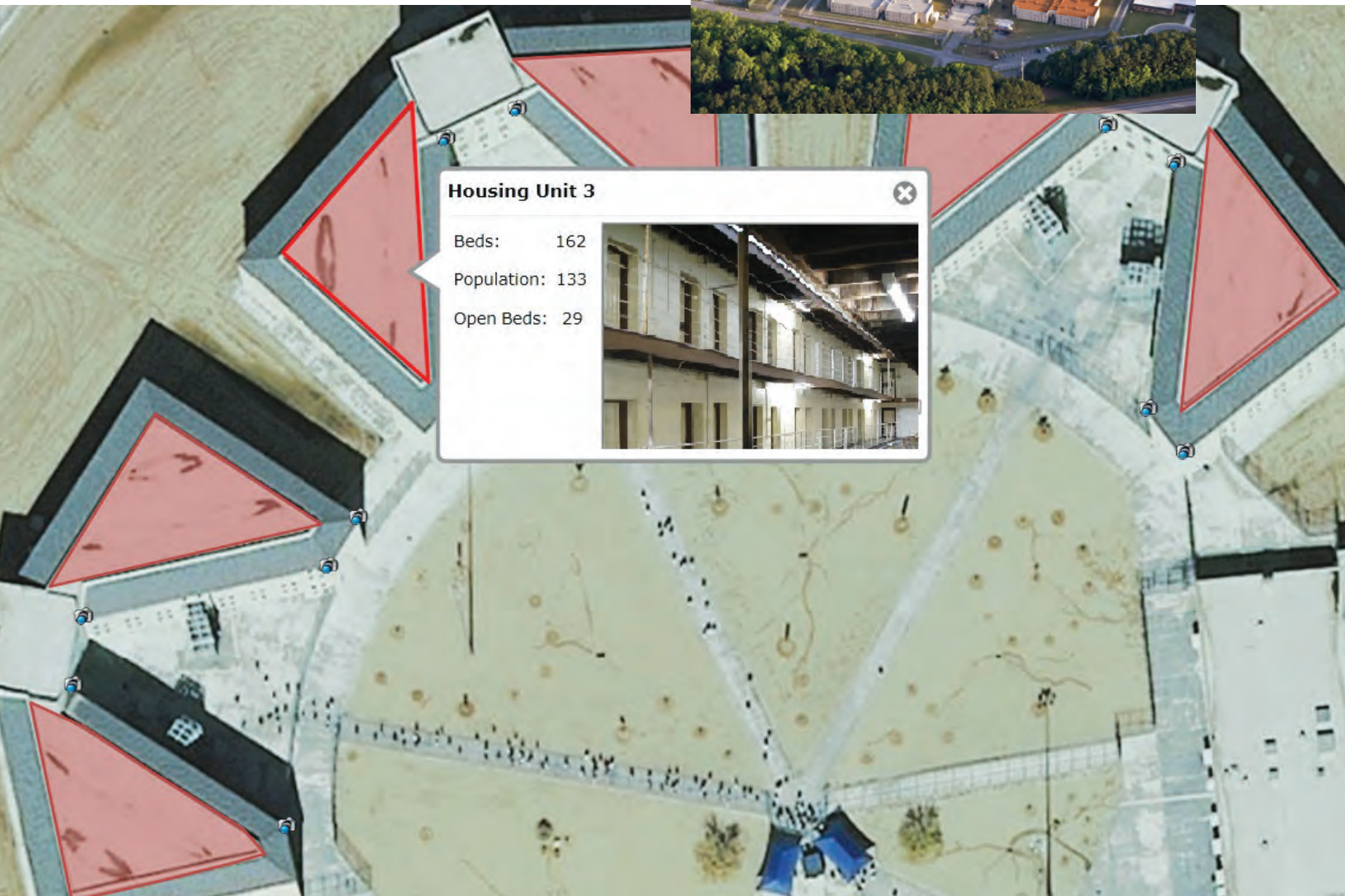

Housing Unit 3

Beds: 162
Population: 133
Open Beds: 29



Responsive Probation and Parole

The Esri platform lets you stay ahead of the tens of thousands of parolees and probationers moving into communities across the nation. Geotriggers, proximity mapping, and GPS-based monitoring are made easy with live Esri visualization and query capabilities. Geofences provide real-time alerts when offenders violate parole conditions. You can also use Esri tools to more accurately assign case loads and visits based on geography. Need to know where probationers live, work, and frequent? Need to keep parolees away from schools, parks, and other public places? Want to give access to services based on proximity? Esri solutions will give you the right answers.

Use location analytics to

- Manage case loads based on geography.
- Provide real-time offender tracking.
- Develop automated alerts using geofencing.
- Disseminate information to the public.

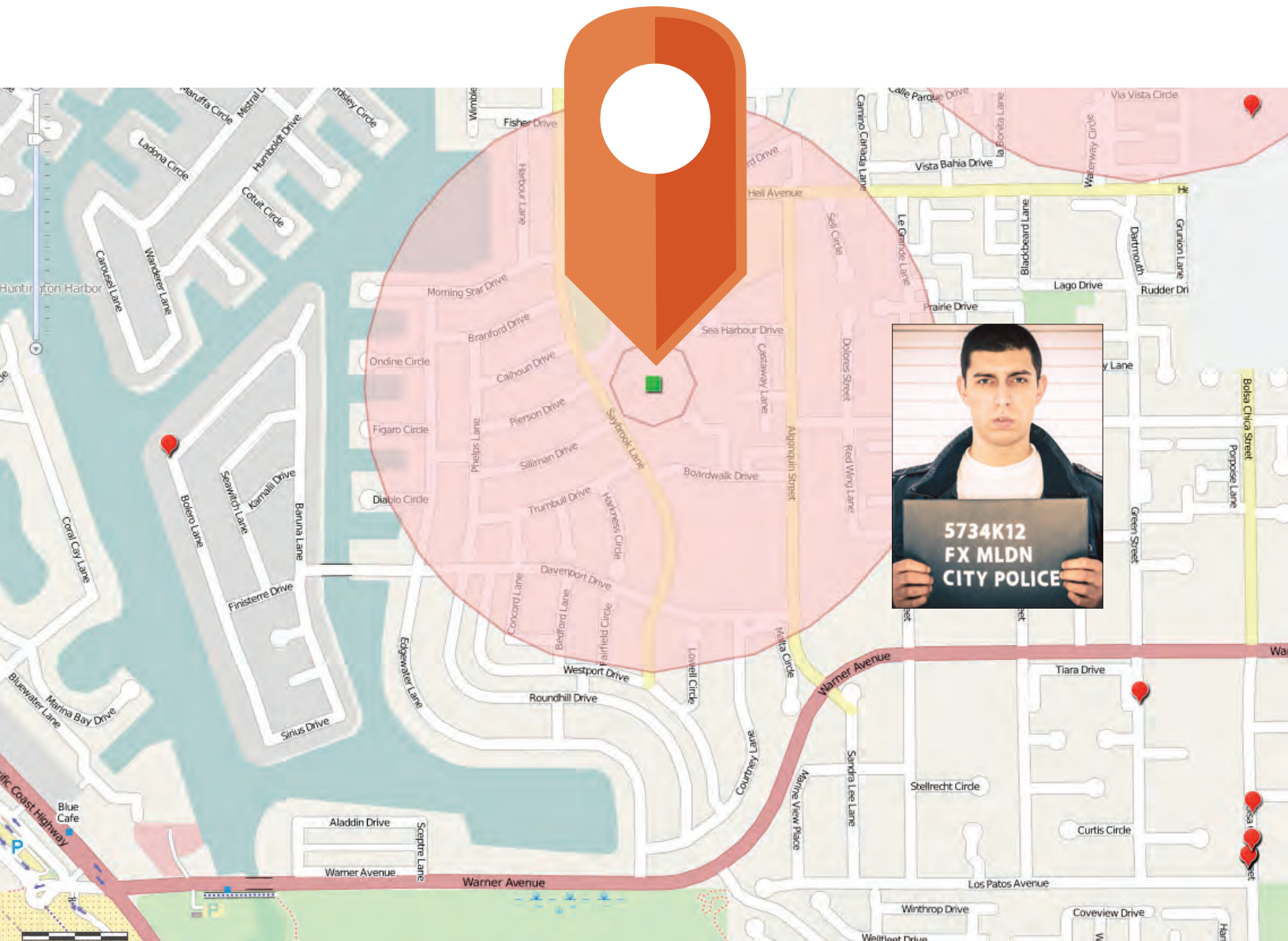

A Map for Commanders, Officers, and Probationers

You can empower your work and the work of your agency—at every level—with the Esri platform. Esri lets you easily combine data into a single, shared map resource that works in the field, the office, or the command center. Fortify your interoperability by using maps of people and assets. Organize and build reports using map-based dashboards. Embed rapid decision making with visualized data—any data you choose—for improved officer, inmate, parolee, and probationer security and safety.

You can integrate existing systems and display tactical, strategic, and administrative data using location. Supply better coordination and communication with maps at the center of your administrative and fieldwork activities.

Get started on your location strategy today. Learn more at esri.com/lawenforcement.

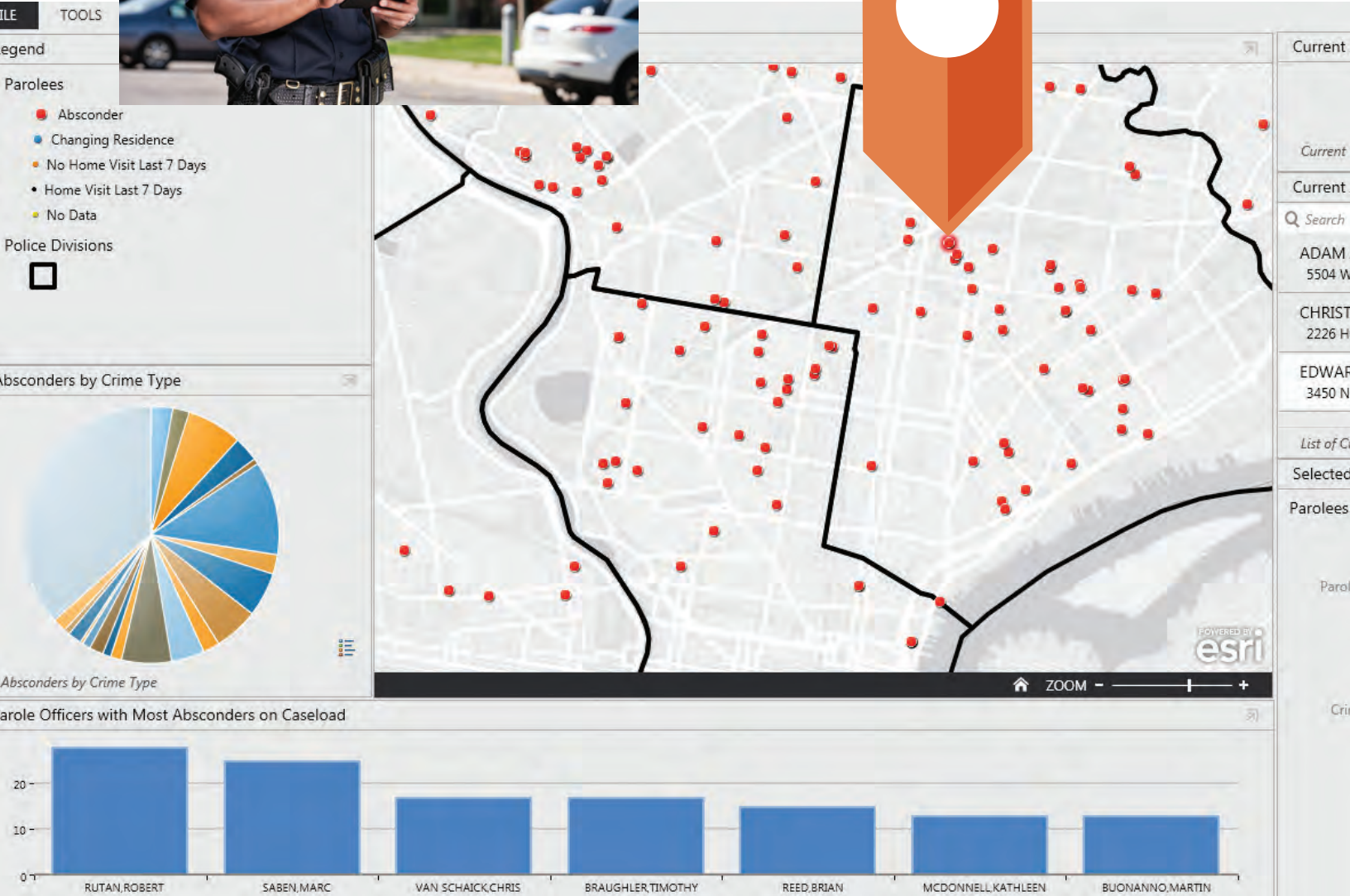



Understanding our world.

Esri inspires and enables people to positively impact their future through a deeper, geographic understanding of the changing world around them.

Governments, industry leaders, academics, and nongovernmental organizations trust us to connect them with the analytic knowledge they need to make the critical decisions that shape the planet. For more than 40 years, Esri has cultivated collaborative relationships with partners who share our commitment to solving earth's most pressing challenges with geographic expertise and rational resolve. Today, we believe that geography is at the heart of a more resilient and sustainable future. Creating responsible products and solutions drives our passion for improving quality of life everywhere.



Contact Esri

380 New York Street
Redlands, California 92373-8100 USA

1 800 447 9778
T 909 793 2853
F 909 793 5953
info@esri.com
esri.com

Offices worldwide
esri.com/locations

Copyright © 2014 Esri. All rights reserved. Esri, the Esri globe logo, ArcGIS, @esri.com, and esri.com are trademarks, service marks, or registered marks of Esri in the United States, the European Community, or certain other jurisdictions. Other companies and products or services mentioned herein may be trademarks, service marks, or registered marks of their respective mark owners.