



ENVIRONMENT AND NATURAL RESOURCES WEBINAR SERIES

GIS TRENDS IN ENVIRONMENT AND NATURAL RESOURCES

CHRIS NICKOLA

NIKKI GOLDING

ENVIRONMENT AND NATURAL RESOURCES

Webinar Series

GIS Trends in Environment and Natural Resources
Today

Improving Environmental Permit compliance and Inspection through GIS
June 1

Improving Civic Engagement with GIS
August 3

Understanding Environmental Impacts through GIS
September – TBD

Water Quality Inspections
October - TBD

Bear Lake Tour

Welcome to the 2015 tour of the Bear Lake area. The tour on Saturday, July 11 includes 10 stops, information briefings and discussion on many important issues affecting this region of the state.



Bear Lake State Park Marina

This interactive map will help guide you to tour stops and provide you with additional background information that will help to broaden your understanding of natural resource issues around Bear Lake. Use the black dots or down arrow at the left margin (or a mouse wheel) to move through the

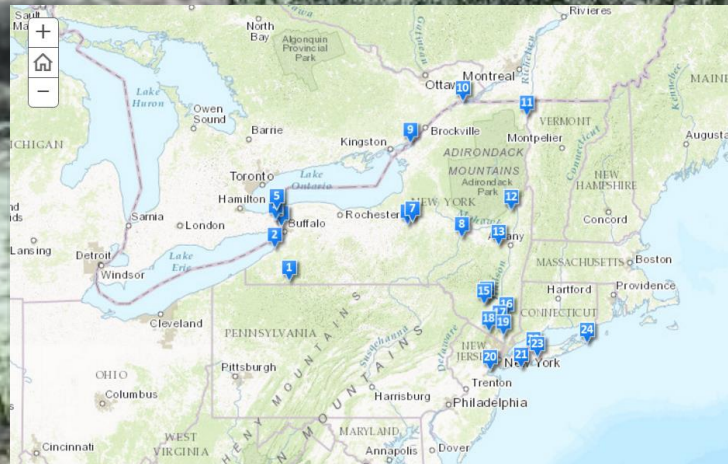
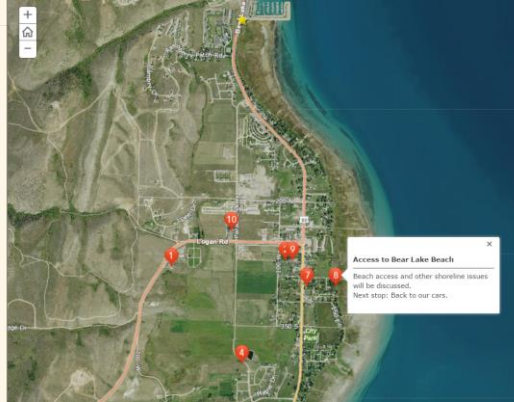

TRENDS INFLUENCING GOVERNMENT

McKinsey and Company



#1 Mobile Internet

Increasingly inexpensive and capable mobile computing devices and internet connectivity



#2 Automation of knowledge work

Intelligent software systems that can perform knowledge-work tasks



#3 Internet of Things

Networks of low-cost sensors and actuators for data collection, monitoring, decision making, and process optimization



#4 Cloud

Use of computer hardware and software resources to deliver services over the internet or network



#5 Advanced robotics

Increasingly capable robots with enhanced sensors, dexterity, and intelligence; used to automate many tasks

LOCATION FOR THE ORGANIZATION

Maps as a standard framework for communication

- Visualization
- Locators
- Dashboards
- Collectors
- Story Maps
- Open Data / Citizen Engagement

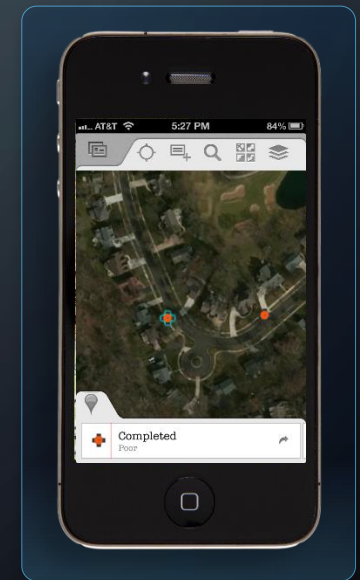
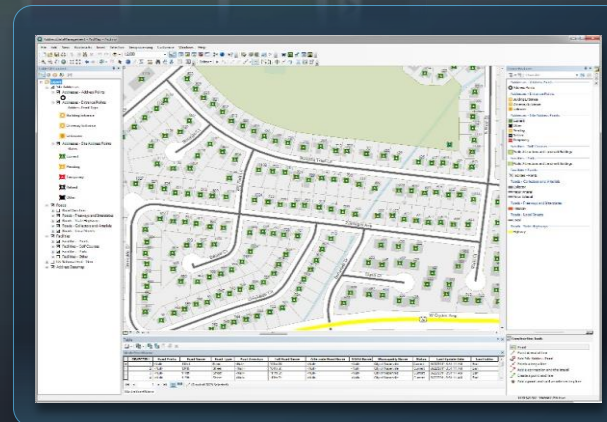
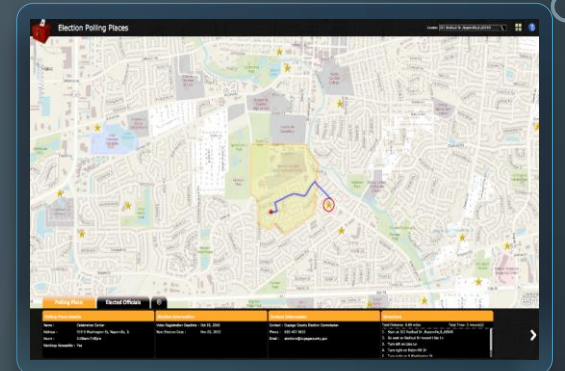

Mission

To help environment and natural resource agencies leverage location-based information to:

1. Deliver improved service,
2. Make better decisions, and
3. Effectively engage citizens.

GIS PROVIDES THE FRAMEWORK AND PROCESS

For Applying Geography

Creating
Understanding



*Becoming Essential to Everything We Do
... Creating More Integrating Government*

GIS IS HELPING US BE SMARTER

Improving How We Manage and Make Decisions

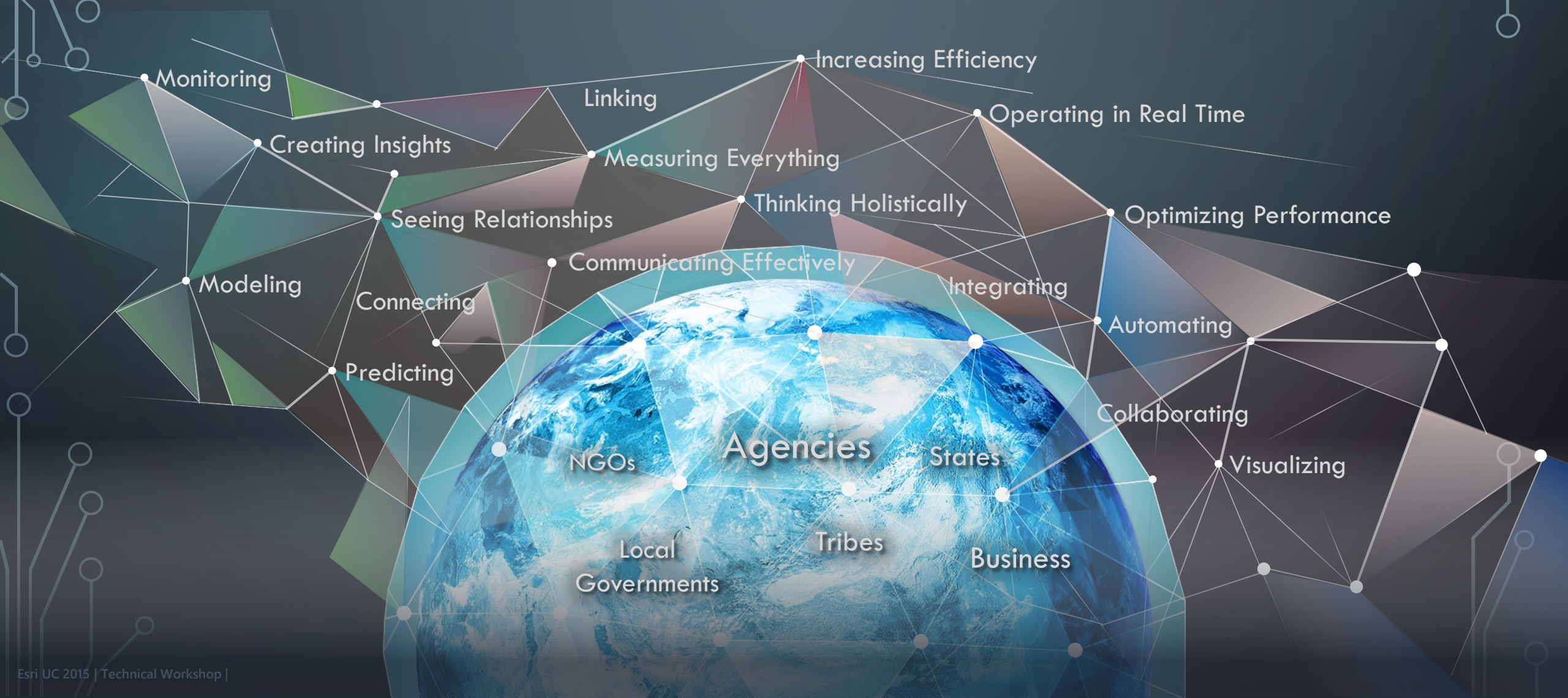

WEB GIS IS A TRANSFORMATIONAL ARCHITECTURE

Opening, integrating and simplifying everything

Web GIS

*Bringing Together Your Existing Systems . . .
and Creating a System of Engagement*

Systems of Record

Desktop



Server

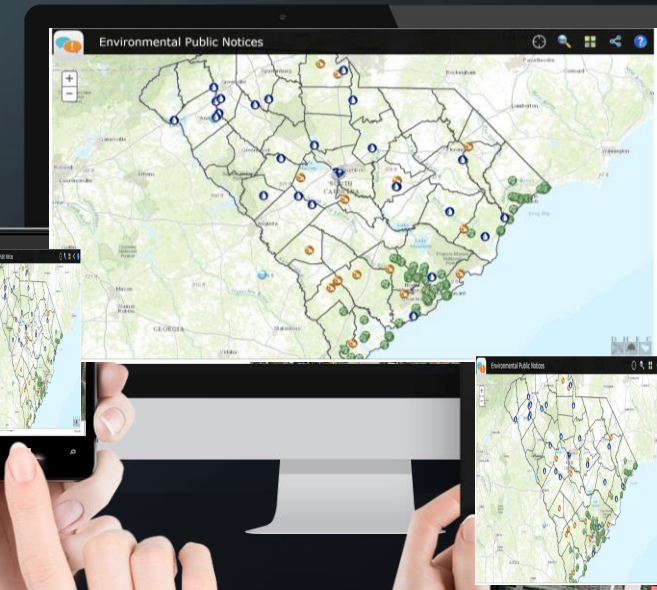

WEB GIS EMPOWERS GIS PROFESSIONALS

Expanding Your Impact Across the Organization



Providing Everyone the Geographic Advantage

Web GIS Empowers Everyone in Your Organization

To Discover, Use, Make, and Share Maps from Any Device, Anywhere, Anytime



...Making it Easy for Everyone to See
How Geography Influences Their Decisions

ArcGIS

An Integrated Web GIS Platform

Web GIS

Providing Mapping, Analysis, Data Management, and Collaboration

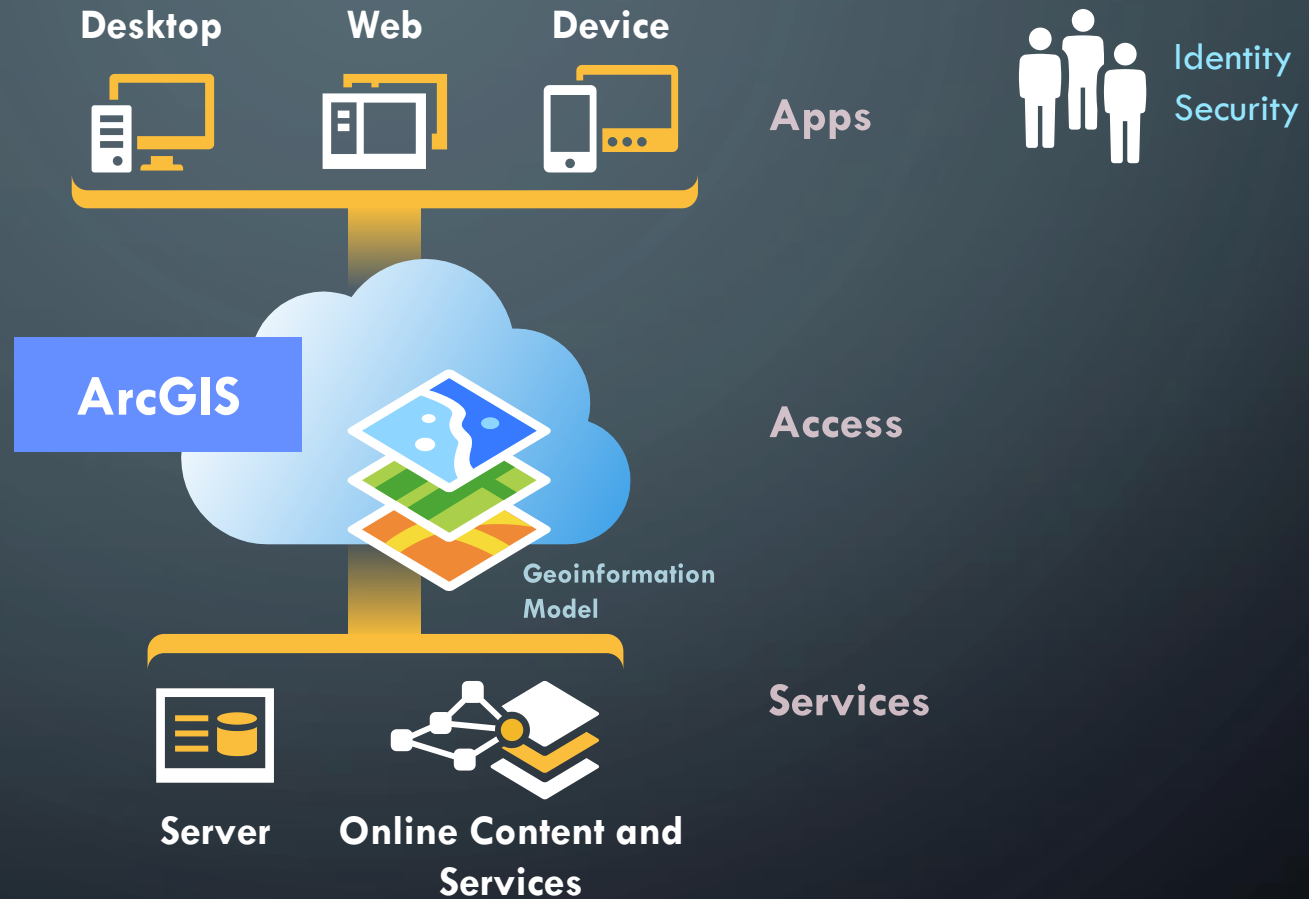

Available on the Open Web . . .
. . . and On-Premises

WEB GIS INTEGRATES GOVERNMENT

Creating Shared Information and Facilitating Collaboration

Hierarchical

Stovepiped
Data

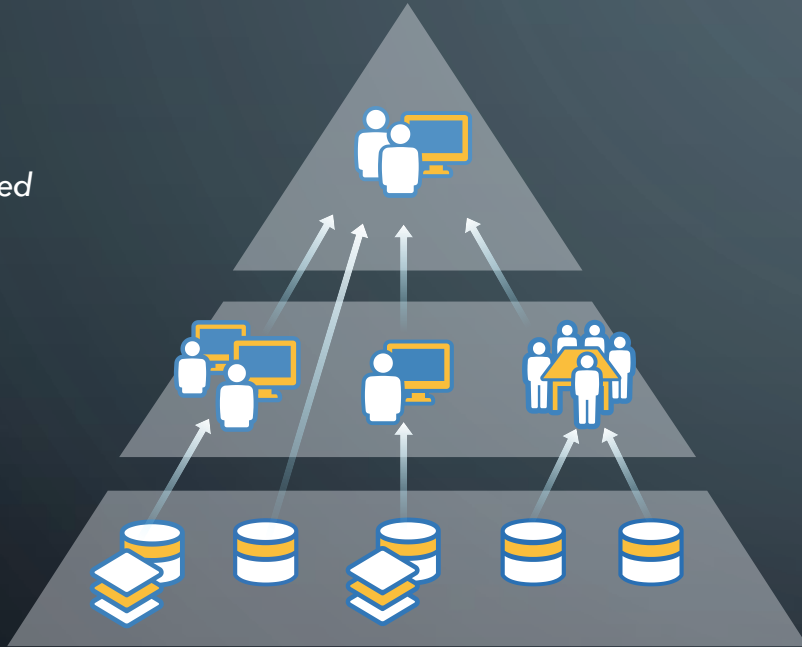

Networked

Shared
Geographic
Understanding

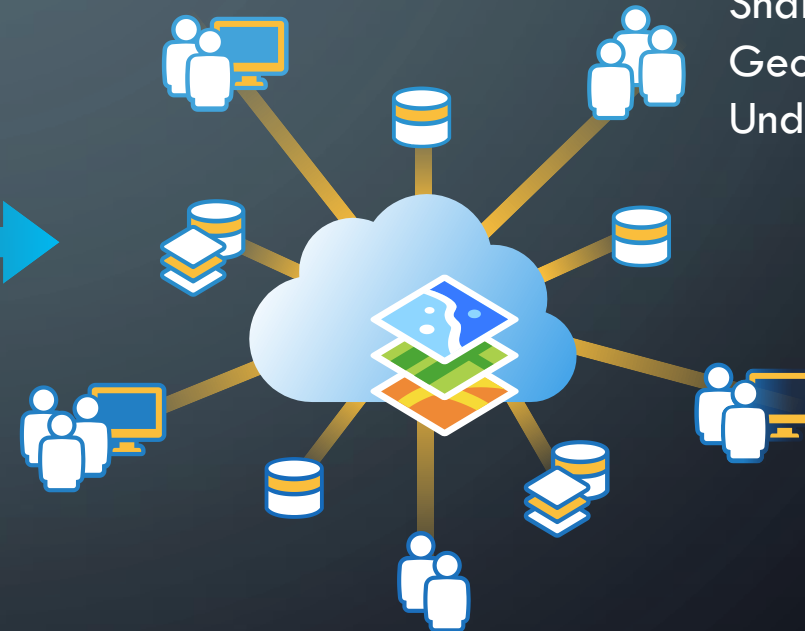

Opening Access and Engaging Everyone

WEB GIS

Provides States a New Pattern for Integration

- Open and Interoperable
- Cloud or On Premises
- Agile

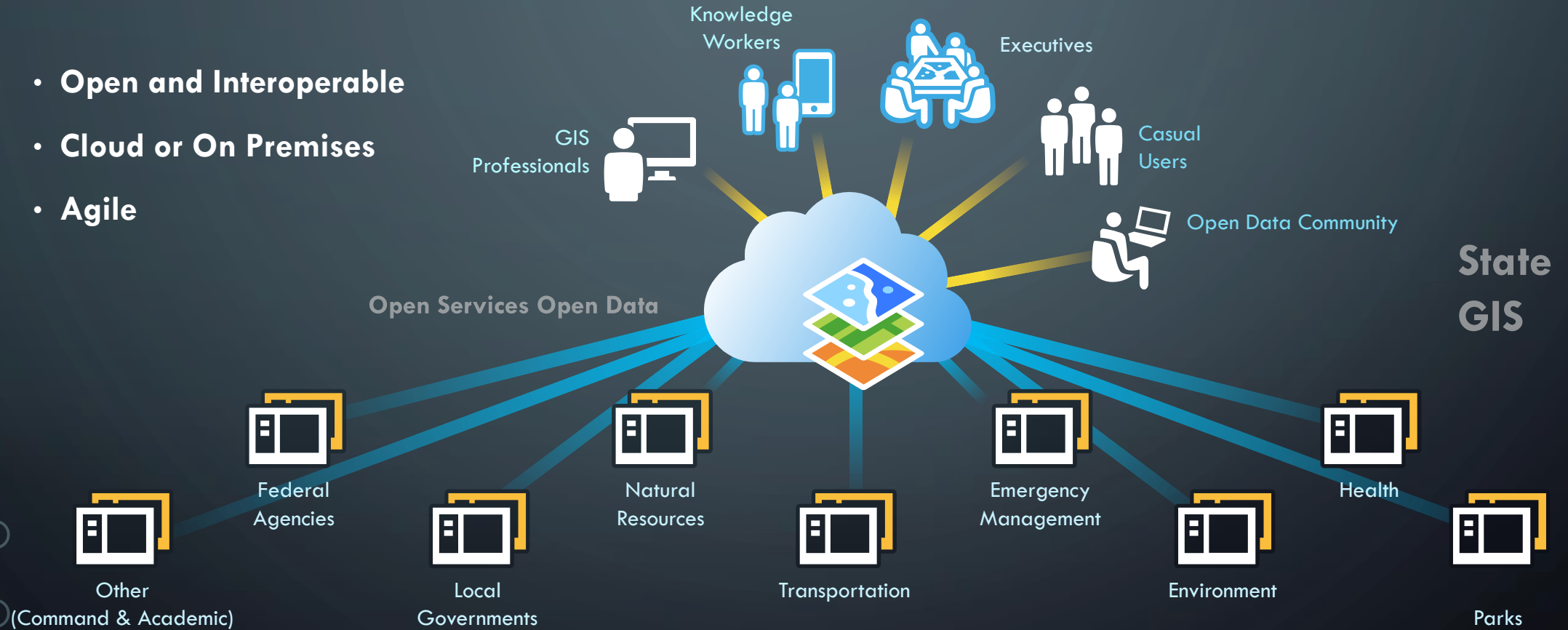

Leveraging the Value of Shared Information

The background is a dark blue gradient. In the corners, there are decorative white lines that resemble a circuit board or a network diagram, with lines connecting to small circles.

APPLYING WEBGIS TO MEET ENVIRONMENTAL AND NATURAL RESOURCE PRIORITIES

ORGANIZATIONS WITH A COMMON MISSION

- Management and protection of natural resources
- Land management and recreation
- Ecosystem restoration
- Species and habitat mapping / conservation
- Public engagement

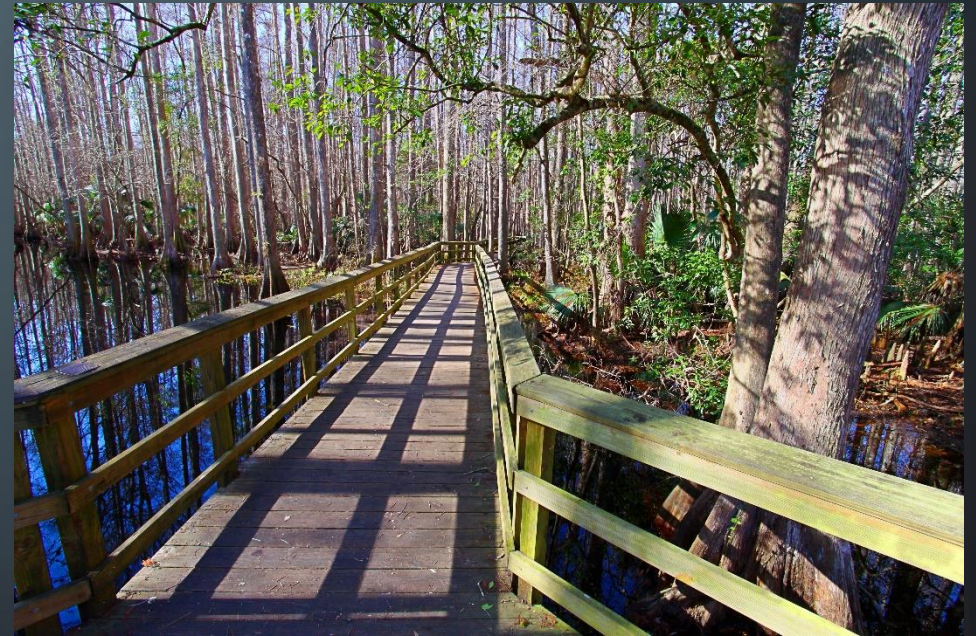

MANAGEMENT AND PROTECTION OF NATURAL RESOURCES

- Water
- Energy
- Air and Climate
- Land and Ecosystems



Source: ucanr.edu

RECREATION AND LAND MANAGEMENT

- Recreation
 - Water Access
 - Park
 - Wildlife Management Areas
 - ...
- Land Management
 - Soils
 - Infrastructure
 - Controlled Burns
 - Land Use/Land Cover
 - Species Management (Plant/Vegetation and Animal)



ECOSYSTEM RESTORATION

- Land
- Water
- Habitat and Wetlands
- Injured Plant and Animal Species



SPECIES AND HABITAT MAPPING

- Wildlife Corridor
- Plant and Animal Habitat
- Species Distributions
- Impact Analysis

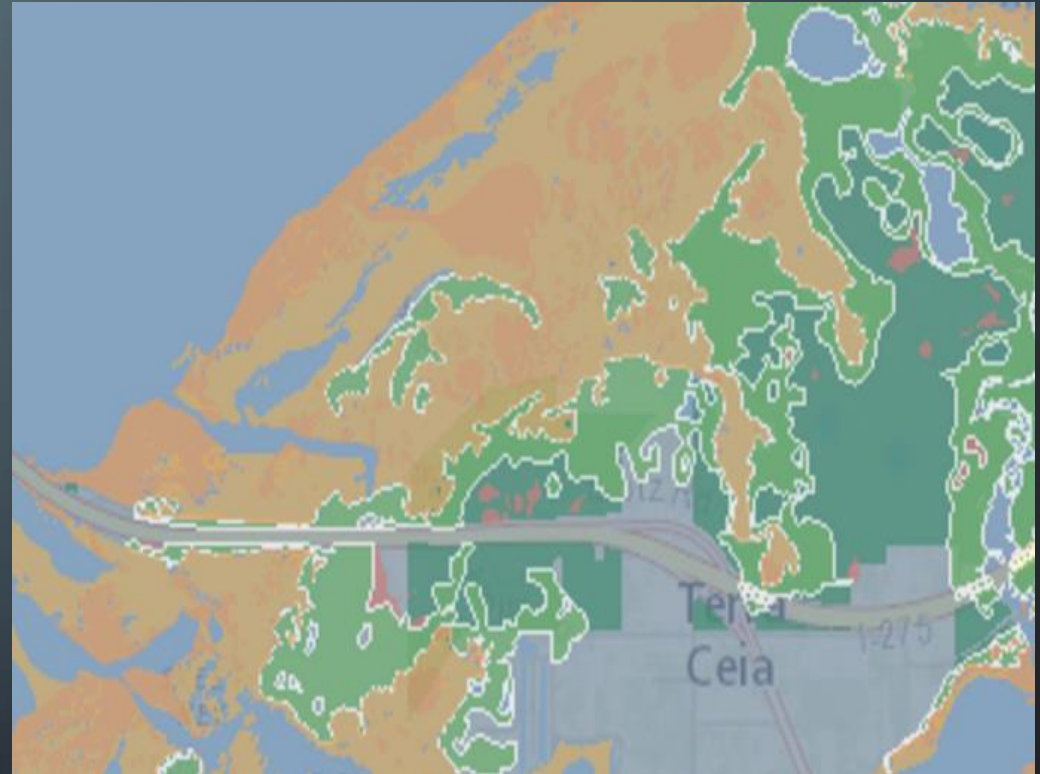

PUBLIC ENGAGEMENT

- Citizen Science
- Education
- Status and Notification
- Transparent Communication
- Data Delivery

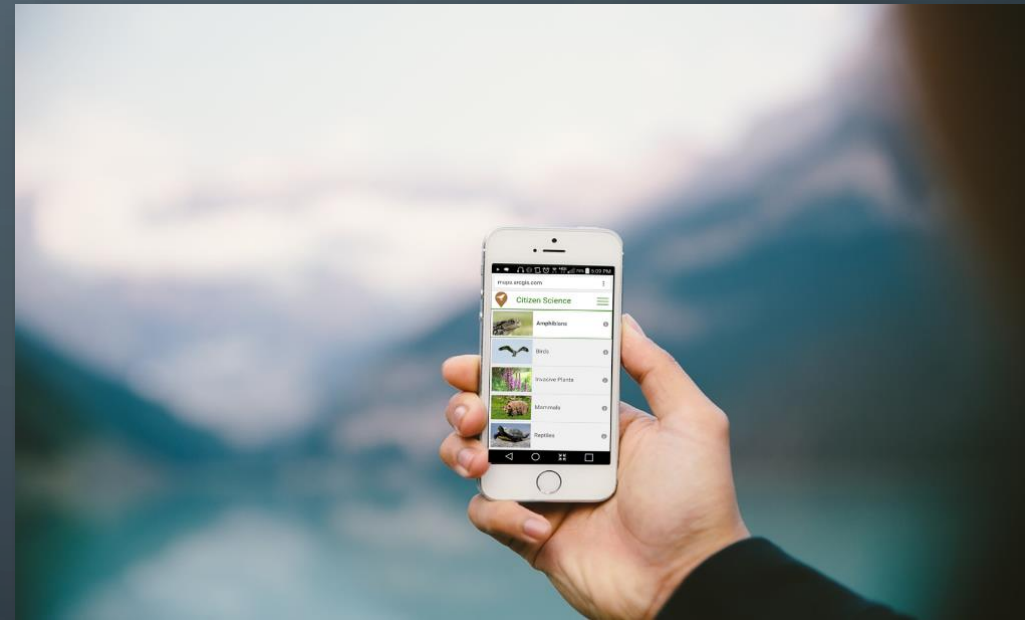

The background is a dark blue gradient. In the corners, there are decorative white lines that resemble a circuit board or a network diagram, with lines connecting to small circles.

GETTING STARTED. NEXT STEPS.

Transportation

- Railroad Crossing Inspection
- Road Closures
- Bridge Inventory
- Environmental Impact
- Crash Analysis
- Guardrail Inventory
- Pavement Marking Inventory
- Sign Inventory
- Signal Inventory



Public Health

- Beach Monitoring
- Water Quality Monitoring
- Restaurant Inspection
- Restaurant Inspection Results
- My Health Services
- Birth Outcomes
- Model Organization



Secretary of State

- Early Voting
- Polling Place Locator
- Election Results
- My Elected Representative



Emergency Management

- Situational Awareness
- Flood Planning
- Special Event Planning
- Emergency Assistance
- Evacuation Zones
- Road Closures
- Damage Assessment
- My Hazard Information
- EM Maps
- Model Organization
- Public Information Map
- Local Impact Map
- Road Closures
- CAMEO Tools
- Incident Briefing
- Health and Safety Reports
- Damage Assessment Dashboard
- Floodplain Inquiry
- Emergency Assistance
- Evacuation Zone



Environment and Fish and Wildlife

- Permit Status
- Permit Inspection
- Hunting License Locator
- Water Access Locator
- Wildlife Management Area Locator
- Environmental Impact Assessment
- Environmental Impact Polling
- Trail Locator
- Citizen Science
- Model Organization
- Impact Briefing
- Water Quality Inspections/Results



Economic Development

- Live, Work, and Locate
- Incentive Zones
- Site Selector
- Event Locator



GIS/IT

- Executive Dashboard
- Briefing Book
- Community Parcels
- Community Addresses
- Maps and Apps Gallery
- Crowdsource Manager
- Crowdsource Reporter
- Service Catalog/Hosted Services
- Model Organization
- PLSS



ARCGIS FOR STATE GOVERNMENT

Environment and Natural Resources

Enable constituents to discover timely information around permitted activities, understand the water quality landscape in the state, and provide a means to discover recreational activities in the state.



Facilitate Permit Inspection

An application configuration that enables people to collect permit compliance information in the field. The information can be quickly submitted back to the office in support of reporting compliance status surrounding development activities.

[Download](#)

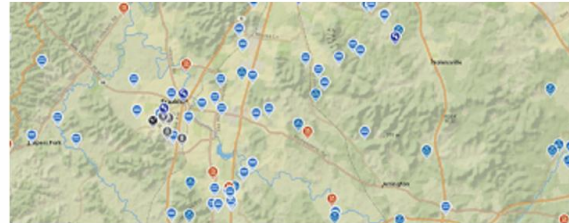

Determine Permit Status

Permit Status is an application that allows stakeholders to search for permitted activities, determine the status of permits, and find out what type of activity is going on close by.

[Download](#)
[Try it Now](#)

Get Started

Learn how to leverage your geographic information and the ArcGIS Platform to improve state activities.

[GET STARTED](#)

Online Mapping Platform

Our ArcGIS Online model implementation helps you organize your geographic information and promote collaboration in your organization.

[LEARN MORE](#)

From our Blog

[Community Contributions Update](#)

[What's New in ArcGIS Online](#)

THE COMMUNITY

It's not just about the technology

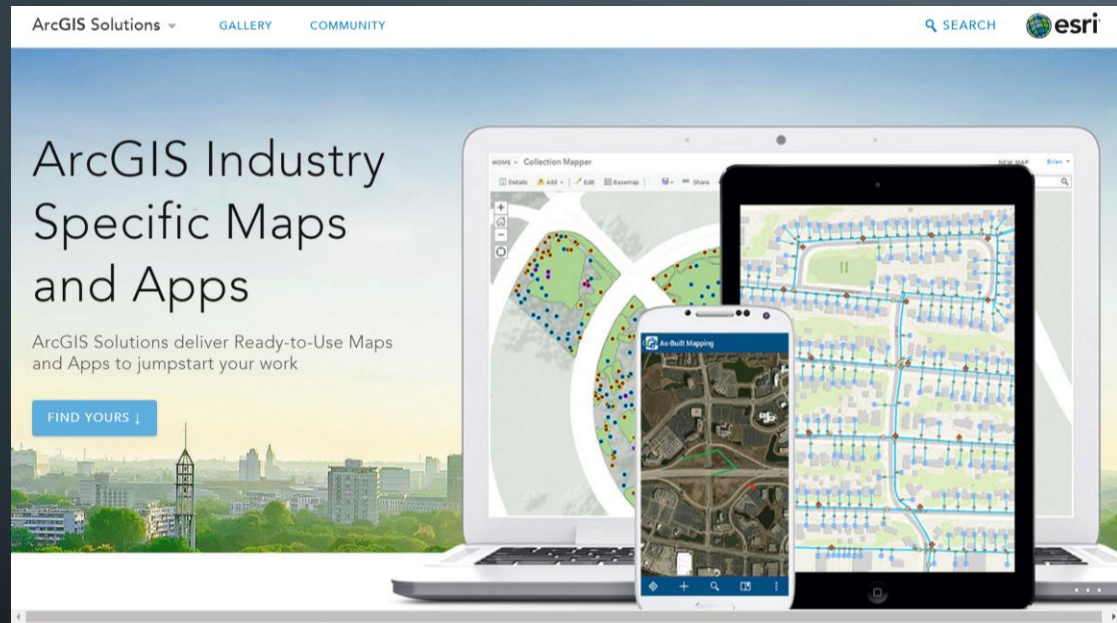

Destination where organizations can collaborate

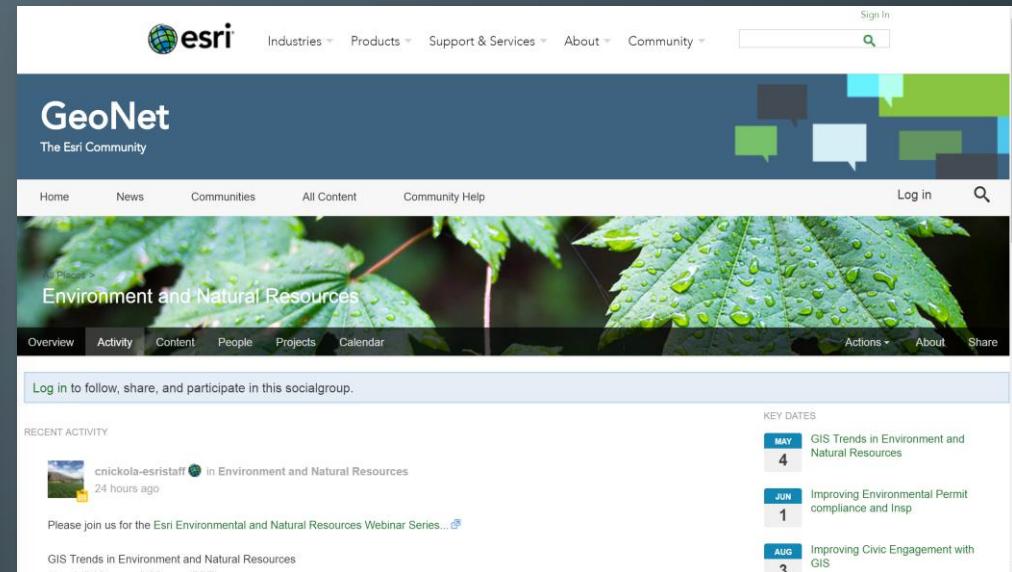

Have ongoing dialog, share success stories and learn from others

Questions

Please enter in Question form

ENVIRONMENT AND NATURAL RESOURCES

Webinar Series

- **GIS Trends in Environment and Natural Resources Today**
- **Improving Environmental Permit compliance and Inspection through GIS**
June 1
- **Improving Civic Engagement with GIS**
August 3
- **Understanding Environmental Impacts through GIS**
September – TBD
- **Water Quality Inspections**
October - TBD

Thank You



<http://solutions.arcgis.com>



<https://geonet.esri.com/groups/env>



@ArcGISStateGov



<http://esri.github.com>



Chris Nickola – cnickola@esri.com

Nikki Golding – ngolding@esri.com